Second Edition

Newport Daily News.

Second Edition

ESTABLISHED 1846. NEWPORT, R. I., WEDNESDAY, JUNE 5, 1907.---TEN PAGES. PRICE TWO CENTS.

THE DININC ROOM.

The room for comfort, for pleasurable surroundings—an uncomfortable chair or an unsightly piece of furniture or a carelessly dressed table, often mars the pleasure of a whole meal. Our dining room things are made to please.

FULL OF COMFORT, BEAUTY, GOODNESS, AND LITTLE PRICED.

Here's where they start and there's hundreds of them to select from.

Stout Oak Dining Chairs, well made and very prettily designed, $1.00.

Square Top Solid Oak Extension Tables, polished tops, heavy legs, $4.50.

Solid Oak Sideboards, finely selected stock, full size bases, large French Mirrors, $14.00.

A. C. TITUS CO., 225-229 THAMES STREET, NEWPORT, R. I.

POLITICAL, NOT ECONOMICAL.

Russo-Japanese Commercial Treaty Sent to Tokio for Approval.

ST. PETERSBURG, June 5. The final drafts of the Russo-Japanese commercial treaty has been completed and sent to Tokio for approval. The answer of the emperor of Japan is expected during the latter part of the present month. The treaty, which, like that of the Portsmouth convention, is drafted in French and English, will remain in force for five years, according to the Novoe Vremya, and is more of a political than an economical character. The protocols covering the negotiations wil be made public in a Yellow Book when the treaty is signed.

The negotiations for a railroad connection between Russia and Japan are progressing slowly. Several new obstacles have arisen, and it may be necessary for Russian and Japanese commissioners to go to Manchuria and to Tokio in order to settle the disputed question on the spot.

WILL SAIL TOMORROW.

Full Crew Secured for La Provence, Despite Strike Conditions.

PARIS, June 5.—The French trans-Atlantic line announced today that, in spite of the decision of the seamen at Havre to continue the strike, a full crew has been secured for La Provence, insuring her sailing tomorrow for New York.

CROKER'S ORBY WINS THE DERBY.

Owner, Jockey and Dam Are All American.

Wool Winder Second and Slieve Gallion Third.

LONDON, June 5—Richard Croker today won the Derby at Epsom and gained the ambition of his life, his colt Orby, bred from an American dam, ridden by an American jockey, "Johnny" Reiff, having beaten all the British cracks and captured the blue ribbon on the world's turf by two

RICHARD CROKER.

lengths. The enthusiasm of the Americans can be more easily imagined than described, and Mr. Croker, his white-bearded face beaming with happiness, was congratulated on all sides.

Outside of Mr. Croker and his infriends, and the betting indicated that the sporting prophets estimated his chances as slight. Mr. Croker and those who watched the colt's trials, however, were sanguine that they held a surprise in store for the Derby crowds. Those who saw the Irish-American candidate do his stretching gallop early this morning liked the youngster so well that they thought it wise to hedge, and his appearance on parade and at the post before the race brought him a number of adherents.

Nothing, however, could shake the position of Slieve Gallion, the Irish horse which won the 2,000 guineas stakes at Newmarket May 1, the favorite with the crowds, and his defeat was regarded as inconceivable. Even the short odds on Slieve Gallion failed to deter the betters from actively supporting him to the end of his financial tether.

Orby, however, won the stakes of 6,500 sovereigns, Wool Winder, ridden by Madden, the English jockey, coming in second, and Slieve Gallion, ridden by Higgs, also an English jockey, third. The betting was 100 to 9 against Orby and Wool Winder, and 14 to 8 on Slieve Gallion. Nine horses started,

started, getting away in good shape. A rank outsider, John Bull, took the lead from Slieve Gallion, Bezonian, Galvani and Orby, with Ali Black last. After covering five furlongs in this order, Slieve Gallion took up the running. Coming down the hill, Bezonian and Orby pushed up on the leader and, rounding Tattenham corner, the American representative challenged the favorite.

"Johnny" Reiff, skilfully riding Orby, gradually took his mount to the front and, stalling off a challenge on the post by Wool Winder, landed his horse a winner by two lengths. Half a length separated the second and third horses. Lord Roseberry's Bezonian, ridden by Danny Maher, was fourth.

Orby met with a mixed reception on returning to the scale. The vast majority of the crowd had lost money—in many cases huge sums. The hundreds of Americans present, however, gave the ex-Tammany chief and his horse a rousing reception. The Irish, who were present in thousands, gave Orby and his owner a memorable greeting, and Mr. Croker, usually a most conservative man, was unable to hide his excitement at winning the victory, and rushed out to lead his horse in. He had to run the gauntlet of salvoes of cheers and shouts of "Oil Ireland forever!" as he returned to the unsaddling enclosure, leading the winner.

Aside from the enormous prestige of winning the blue ribbon of the turf, Mr. Croker made a fortune. The stakes, 6,500 sovereigns, or $32,500, form no inconsiderable sum; besides this, he could make any number of bets at about 10 to 1, and, finally, the value of Orby has increased to such an extent that Mr. Croker may, if he so desires, sell him for an immense sum. It is impossible to form an exact estimate of the financial fruits of Mr. Croker's triumph, but, one way and the other, they are placed at about $250,000.

The Evening News says: "All men are equal on the turf and under it, but when Orby was seen winning this afternoon there was not the spontaneous cheering that marks a popular victory. There were cheers, but they were for the good horse that won. There was no noticeable enthusiasm for the owner. The chilliness was not because the owner was an American, for the victories on our turf have been vociferously acclaimed many times; but Mr. Croker's victory did not seem equally popular."

Much of the customary gaiety and picturesqueness were lacking in the familiar Derby day scenes on the road to Epsom this morning. Torrents of rain poured down up to 10 o'clock and the muddy, dismal procession after the the Downs looked uncommonly like the return of the procession after the down-fall of the favoritel. The usual Derby day types were present, but they were sadly reduced in numbers, and the intermittent attempts of the holiday makers to inject some of the old-time hilarity into the scene failed to remove the general gloom of the umbrella-marked crowds. All whose

(Continued on Fifth Page.)

600-MILE OCEAN RACE STARTED.

Gun Booms While a Heavy Mist Covers the Sea.

Eleven Yachts Leave Gravesend Anchorage for Bermuda.

NEW YORK, June 5.—A sky overcast with clouds, a heavy mist overhanging the sea and a light head wind were the conditions under which 11 yachts sailed from the anchorage of the Brooklyn Yacht Club in Gravesend bay today, on a 600-miles race to Bermuda. Dividing into two classes, the yachts are racing for two cups—eight boats more than 50 feet in length for a cup offered by Commodore Frank Maier of the New Rochelle Yacht Club, and three less than 50 feet in length for a special cup offered jointly by the Brooklyn, Royal Bermuda and New Rochelle clubs.

Interest in the race was increased by the diversity of the types of racers entered in the larger of the two classes, including six schooners, one sloop and one yawl. The great disparity in the size of the boats and in time allowances made the outcome very uncertain. Added to these factors was the presence of the big and seaworthy Gloucester fishing schooner Priscilla, now made over into a cruising yacht and owned by two members of the Rochester, N. Y., Yacht Club. Given a few days of heavy weather, the salt-armen were confident that she would easily demonstrate the superiority of her broad lines, designed for stormy fishing bank weather, over the swifter but less seaworthy racing types. In light winds the advantage would be all against the heavy-weather boat.

Although 13 yachts were entered, only 11 started, the Sayonara being withdrawn because she was unready, and the Zinita, because Captain Miller took her sailing mast off, refusing, ten minutes before the starting gun, to sail, declaring that the boat was unseaworthy.

The start, which was scheduled for 10 o'clock, was delayed for 35 minutes by the grounding or fouling of a submerged wreck by schooner Shamrock. At 10:35 the starting gun boomed, and the fleet crossed the line in the following order: Hyperion, Dervish, Lila, Zena, Tammany, Zurah, Priscilla, Mist, Flamingo, Isolt and Shamrock, the last of which got away within three minutes after the gun. A 12-mile-an-hour south wind prevailed.

While getting under way to follow the racers, E. C. Benedict's steam yacht Oneida backed into steam yacht Caroola, striking her amidships, but inflicting only slight damage.

Dervish was leading the fleet by 5 to 8 minutes as the racers passed out by Sandy Hook.

Clear of the Hook, the yachts found the wind almost dead ahead, and went over Sandy Hook bar heading in a southerly direction.

THUNDER AND WIND.

Squalls Indicated on Middle Atlantic and New England Coast.

NEW YORK, June 5.—The local weather bureau has received the following special from Washington: Thunderstorms and dangerous wind squalls indicated on Middle Atlantic coast, and dangerous squalls on the New England coast this afternoon and evening.

LATEST NAVAL NEWS.

Movement of Vessels Reported to the Department Today.

(Special despatch to the News.)

WASHINGTON, June 5.—The following movements of naval vessels were reported today to the navy department:

Sailed—Tecumseh from Washington for Norfolk; Marietta from Puerto Cortez for Portsmouth, N. H.; Nero, from Puerto Cortez for Hampton Roads; Wolverine, from Detroit for Ludington, Mich.; Saturn, from San Diego for Mare Island.

Arrived—Potomac, Olympia, Annapolis and Louisiana, at Tompkinsville; Dubuque at Puerto Cortez, Cincinnati at Amoy.

Lord.

OFFICIAL DAY IN PROVIDENCE.

Swedish Minister to This Country Received by State Dignitaries.

PROVIDENCE, June 5.—Baron Herman de Lagercrantz, Swedish minister to the United States, arrived here today. He was received by state and city dignitaries, several leading Rhode Island educators and prominent citizens. The baron has been visiting in Wickford. This was his official day, and was spent in this city.

IMPORTED LINENS, KHAKIS, DUCKS and DRILLS.

COMMERFORD & GLASSCOE,

Tailors and Habit Makers,

218 Thames Street.

FRESH MUSHROOMS,

LARGE ISLAND ASPARAGUS,

COGGESHALL FARM EGGS,

J. ALTON BARKER,

346-8 THAMES STREET.

MOTION OF EDDY TRUSTEES DENIED.

May Not Become Plaintiffs in Equity Proceeding.

Council Serves Summons on Three of Ten Defendants.

CONCORD, N. H., June .—In the superior court this morning Judge Chamberlin announced that the motion is denied of Henry M. Baker, Josiah E. Fernald and Archibald McLellen, trustees of the estates of Mrs. Mary Baker G. Eddy, for leave to intervene as plaintiffs in the bill in equity proceeding of Mrs. Eddy by her "next friends", George W. Glover and others, against Calvin A. Frye and others.

Following the giving of the decision, which was in the usual form, and unaccompanied by any statement of reasons therefore, Frank S. Streeter, counsel for the petitioners, said to the Associated Press that another move in

Continued on Fifth Page.

Just received a fine lot of

Asparagus,
Summer Squash,
Island Beets,
Island Rhubarb,
Tomatoes, etc.
Pineapples,
Fancy Island Broilers,
Roasting Chickens.

Marlboro Market,

H. H. BARKER, PROP.

BOCK BEER

Is Now Ready

For delivery in wood or glass

SEND YOUR ORDERS TO

D. W. SHEEHAN,

18 and 20 KINSLEY'S WHARF.

Phone No. 236

We're accused of being puffed up with pride because of the compliments our customers give us about our extra fine cuts of beef.

Why shouldn't we like our friends to tell us that they are pleased both with the quality given and the prices charged.

F. B. Coggeshall, 2 Washington Sq.

The BEE HIVE.

CURTAINS.

As house cleaning is now drawing to a close we consider ourselves most fortunate to announce another Special Sale of Lace, Muslin and Scrim Curtains.

Our early sale has brought us large response, but we shall endeavor to have this second sale surpass any previous curtain sale ever held in Newport.

Muslin Curtains, 2½ yards long and full width, at **39c.** pair.

Muslin Curtains, 2½ yards long, with small and large tucks, at **49c.** pair.

10 different styles and new patterns, full length and width, at **75c.** pair.

At 98c. pair—a large variety in all the new patterns, **98c.** pair.

A handsome line of Swiss Muslin Curtains, with fluted or hemstitched ruffle, at **$1.25** pair.

Lace Curtains, 3 yards long, in pretty patterns, at **75c.** pair.

Lace Curtains, 3½ yards long and full width, made of excellent Nottingham lace, and all new patterns, at **$1.25** pair.

Handsome Cable Net Curtains at **$1.75, $1.98** and **$2.25** pair.

We have a large and handsome line of Parlor Curtains in Brussels Net Cluny Lace, Battenberg and Renaissance, trimmed Irish Point, from **$2.50** to **$6.98** pair.

Ruffled Bobbinet Curtains at **75c.** pair.

Pretty Bobbinet Curtains, with insertion and large ruffles, at **$1.50** pair.

Cottage Curtains, in pretty colors, made of good scrim, 3 yards long, special **98c.** pair.

At $1.25 pair—Curtains made of best quality scrim, all fast wash colors, **$1.25** pair.

Sash Curtains, made of good muslin, **20c.** pair

HESS-LEYS CO.

JOHN H. KAZANJIAN & CO.

June 6 We Will Celebrate Our Second Anniversary.

FIFTY THOUSAND DOLLARS' WORTH OF ORIENTAL AND DOMESTIC STRICTLY NEW SPRING AND SUMMER MERCHANDISE

RADICALLY REDUCED FOR ANNIVERSARY SALE.

We are Surpassing Our Splendid Records of a Year Ago.

NO new store in the second year of its existence ever showed the percentage of business gain that this store has achieved. The comparison of daily records is a source of intense satisfaction, our claim to being Newport's leading store. Only facts count—the facts disclosed by comparison of sales records cannot be denied. A success so marked that we take the public into our confidence. The polite methods and the very general excellence of qualities, fresh stock tastefully selected by active principle, twenty-one years of competent experience an eloquent testimonial to our methods and management, but the underlying factor lies in the

Unusual Savings Offered by the New Store.

CARPETS.

10 Persian Large Carpets. All the newest selections worth $200 to $350 for this sale $135 to $250.

12 Gerevan Carpets, 9x12 to 12x17, formerly $300 to $700, now $200 to $450.

Superb Selections and Weaves, in Persian Fabric, Khorasan, Serapi, Royal Kirmanshah, all rugs in perfect condition and subject to approval. Price from $500 to $2,500.

Tapestry Brussels, 2,000 yards of extra quality, representing all the leading tapestry mills of the country; value 50c. to $1 a yd; sale price, per yard, 65c.

75c. Tapestry Carpets at 45c.

Wilton Carpets, 500 yards extra quality Wilton Carpets in two-tone red and green, Oriental effects, value $1.35, special 90c.

$1.25 Rubber Door Mats at 75c.

12 doz. Mission Pipe Racks, including two match holders, scratchers, rings and hanger. Best value offered, 50c. value at 25c.

200 Japanese Baskets. Assorted colors; shape square, oval, round and oblong. Excellent for handkerchiefs, gloves and neckties. 25c. to 35c. baskets at each 15c.

Japanese Straw Dress Suit Cases, Waste Paper Baskets, Work Baskets, Table Mats, etc., at a sacrifice.

CHOICE ORNAMENTS.

$5.00 Jap. Hand Painted Vases	$3.00
$4.00 Jap. Hand Dec. Vases	2.50
$2.50 Jap. Hand Dec. Vases	1.50
500 Small Vases formerly 15c.	.05
$ .85 Busts 12 in. tall	.45
1.25 Busts 18 in. tall	.75
2.25 Busts 24 in. tall	1.00
5.00 Busts very original	2.50
1.25 Bohemian Vases 12 in.	.50
500 Bohemian Vases, were 50c.	.25
$ .75 Jap. Cracker Jars	.15
.75 Jap. Chocolate Pots	.45
.75 Jap. Salad Dishes	.45
.75 Jap. Fruit Bowls	.45

BRILLIANT CUT GLASS.

$1.25 Bonbonieres	$ .95
1.50 Handled Dish	1.00
1.50 Olive and Pickle Dish	1.00
1.25 Finger Bowls	.75
3.50 Large Fruit Bowls	2.00
7.50 Large Fruit Bowls	4.50
2.50 Oil and Vinegar Bottle	1.95
.75 Rich Cut Butter Plates	.50
4.00 Trumpet Vases	2.50
2.50 Trumpet Vases	1.50

Buy Your Rugs, Carpets, Mattings, Linoleums and Oil Cloths

At Once, and Take Advantage of These Unparalleled Bargains DURING OUR ANNIVERSARY SALE.

AXMINSTER RUGS.

500 heavy, durable pile rugs, perfect reproduction of Oriental rugs.

9x12 value $25.00 to $30.00	at	$18.00
8.3x10.6 value 25.00	at	16.95
6x9 value 22.00	at	14.75
4.6x6.6 value 10.00	at	7.50
36x72 value 4.50	at	3.75
27x63 value 2.50	at	1.75
18x36 value 1.25	at	.85

KASHMIRE RUGS.

350 reversible durable and desirable rugs for dining room, den, bed room, etc.

9x12 value $14.50	at	$9.95
8.3x10.6 value 12.00	at	7.95
6x9 value 8.00	at	4.85
4.6x6.6 value 5.00	at	3.50
36x63 value 2.25	at	1.50
27x53 value 1.50	at	.98
27x108 value 2.75	at	1.98

$45 Bandas Wilton 9x12 Rugs		$30.00
40 Bandas Wilton 8.3x10.6 "		27.50
60 M. J. Whital 9x12 "		37.50

ORIENTAL RUG SPECIALS.

The richest and choicest collection in colorings and weaves ever exhibited. We offer the splendid bargains for our anniversary; remarkable values, cannot be duplicated elsewhere.

$3.50 Anatolian Mats at	$1.75
12.50 Antique Persian Rugs	7.50
50 Oriental Rugs, were $17 to $20.	$12
Extra large $35 and $50 Rugs at	$25
75 Shiravan & Carbastan Rugs at	$40
25 Afghan Bokharas up to	$250
20 Oriental Kashmires from	$20
30 Hall Runners $17.50 to	$150
$35 and $40 large Kelim Rugs, at	$25

MATTINGS.

5,000 yards of Japanese best quality reversible Matting, colors green, red, blue and mixtures, carpet pattern, 25c. to 45c. qualities, at 18c. yd.

3,000 yards of Chinese Matting extra heavy, fine weaving; they come in good variety of colors and small check patterns, also white; value 25c. to 30c.; anniversary sale 15c.

2,000 yards of Linoleum. English and domestic make, hard wood, mosaic and tile effects, 50c. to 60c. values, 47c.

1,000 yards of Oilcloth. Colorings bold and rich, 25c. to 30c. values, at 19c.

Stylish lace Collars, Yokes and Chemisettes. 150 Collars, lace medallions, linen turn-overs, very durable for every day use, 20c. to 25c. values, special, each 8c.

100 Chemisettes in lace, Battenburg and renaissance; excellent quality and fine designs. Value 35c. to 50c. 19c.

$5.00 Florentine Collars at	$3.00
$6.00 Emb. Grass Linen Col.	4.00
$2.50 Stylish Yokes at	1.50
$1.50 Stylish Yokes at	.75
$1.25 Choice Chemisettes at	.75

500 Salt and Pepper Shakers, large and small sizes, assorted Japanese figures. Kaga red, green, pink and blue decorations. 15c. to 25c. values 5c.

Candle Shades, 24 doz. assorted designs; plain pink, blue, red, white and green ground, floral pink and hudded. 10c. to 15c. values. 5c.

Turkish Delight. 200 1-lb. boxes delicious paste candy. Our best 25c. quality at 10c.

Olive Oil Soap. 1,000 cakes pure Olive Oil Soap; large, value 5c. per cake. Special 6 for 10c.

Small hand sizes 6 for 5c.

THE NEW STORE,

Tel. 85. Cor. Bath Road. 166-168 Bellevue Ave.

JUNE 4, 1907.

WE ARE SELLING

Large quantities of Carpets; it would be surprising if we did not—at these prices:

Tapestry Carpets at 35c., 45c., 50c. & 68c. yd

Velvet and Axminster Carpets at 65c. yard

Woolen Ingrain Carpets at 25c. yard.

Body Brussels at 75c. up.

Few more Down Pillows at $1 each; worth at least $2.

THE KAZANJIAN COMPANY, Kazanjian Building.

A. H. BOZYAN. TELEPHONE 1011. D. T. BROUN.

We have Just Opened the Largest and Finest Assortment of

Imported and Domestic

Upholstery Fabrics

That we have ever shown.

George E. Vernon & Co.,

91 JOHN STREET.

Makers of Fine Furniture. Interior Decorators.

Upholsterers. Drapers.

If you are looking for a cottage, tenement house, or a lot to build upon, drop in and look our list over.

Wm. E. Brightman,

Cor. Spring and Franklin Streets.

This is the high-water month for house cleaning Perhaps you have forgotten our dainty inexpensive **Wall Papers** for chambers. Copies of rare old prints which would change that eye-worn side wall into a vision of loveliness.

RALPH R. BARKER, 99 SPRING St.

This Morning's News.

SCHMITZ JURY COMPLETE.

Guarded by Elisor, Sheriff and Coroner Being Disqualified.

SAN FRANCISCO, June 4.—The jury was completed this afternoon for the trial of Mayor Eugene Schmitz on the first of five indictments, in which he is accused, jointly with Abraham Ruef, of having extorted from Joseph Malafanti $1,175 as the first instalment of a $5,000 annual bribe to secure the French restaurant keepers of San Francisco their licenses to sell liquor.

Judge Dunne, on motion of the prosecution and over determined objections from the defense, formally disqualified Sheriff Thomas O'Neill and Coroner William Walsh as unfitted by personal bias to perform any court functions in connection with the trial. He appointed William J. Biggy as elisor to have charge of the jury.

Shortly after adjournment Mr. Biggy, who for some months has been Ruef's jailer, marched the jury to the St. Francis Hotel, where the 12 men will be kept when they are not sitting in the trial. Judge Dunne has decided that the jurors shall have no newspapers to read until all articles relating to the case have been censored, receive no general mail, nor have any communication with their families, except under scrutiny of the elisor.

The state hopes to put in all of its evidence this week.

MURDER A MEANS OF LIVING.

Federation of Miners' Control Always Left a Trail of Blood.

BOISE, Idaho, June 4.—"The inner circle of the Western Federation of Miners brought around them a few choice spirits and let them murder until murder became a trade and assassination a means of living," James H. Hawley, senior member of the group of prosecutors in the case of William D. Haywood, thundred this charge today in the state's opening statement to the jury. He spoke rapidly for an hour and a half, and from the very start his presentation of the allegations of the prosecution was a pitiless arraignment of the leaders of the Federation of Miners, who were charged with plotting wholesale murder and hiring assassins, all in a giant conspiracy of vengeance upon those who obstructed their sway, to destroy opposition by terrorism, to control the political destinies of the communities covered by their organization and to perpetuate their own powers within their organization.

He charged a widespread conspiracy, dating in inception from the north Idaho disturbance 15 years ago down to the murder of Frank Steunenberg, and whose murdered victims, by bullet and bomb, number scores. Hawley declared that wherever in the mining sections of the coast states the federation had been in control there had been left a trail of blood to mark its operations.

While Mr. Hawley was speaking the jurors sat bolt upright and listened for every word, and the prisoner, with his family round him, was several times moved to deep emotion.

Counsel for the defense opened fire before the statement had proceeded 10 minutes, and the repetitions of objections led to three or four sharp exchanges. They protested against the charge that the federation was guilty of "scores of murders" and the assertion that the conspiracy extended back to the first trouble in north Idaho, years before the accused was a member of the organization, and they accused Mr. Hawley of arguing the case in an opening statement. They dotted the record with exceptions to overruled objections, and finally procured an agreement whereby they could protest their rights as to the entire opening statement.

Judge Wood permitted the widest scope on the opening statement on the assurance of Mr. Hawley that the state's evidence would show the existence of a conspiracy which it charged and make the necessary connection.

Eight witnesses were examined, and there would have been time for three or four more if they had been available before adjournment, shortly after 3 o'clock. All the witnesses were from Caldwell, and those who did not tell of the crime itself were called to locate Harry Orchard, who visited the town as Thomas Hogan, at various hotels and around the Steunenberg home, and to show that two months before the crime John L. Simpkins, a member of the executive board of the Western Federation of Miners, had joined Orchard and had lived with him for several days in the same room.

Julian Steunenberg, son of the dead governor, was called to tell how Orchard had, three days before the murder, inquired of him about his father's movements. Steunenberg took the stand bravely, but when Senator Borah began to question him a cloud of pain passed over his face, and he evidently tried to keep back the tears.

The defense objected to practically all the day's testimony, except that relating to the death of Steunenberg, on the ground that it was immaterial and in no way connected with the defendant.

FINE IMPOSED BY JUDGE.

Defendants in Lottery Case to Surrender Outfit to Government.

MOBILE, Ala., June 4.—Judge Toulmin imposed fines in the cases of the defendants who yesterday, in the court for the southern district of Alabama, entered pleas of guilty to an indictment charging conspiracy to abuse the interstate carriage of lottery advertisements. In addition to the pleas of guilty the defendants agreed to surrender to the government for destruction all lottery books, plates and other paraphernalia, and also immediately to dispose of the printing establishment of the Honduras National Lottery Company, Wilmington, Del., operated under the name of the John M. Rogers press, where the lottery tickets have been printed for years.

SOUTHERNERS AT CAPITAL.

First Confederates Who Ever Carried Arms in Washington.

WASHINGTON, June 4.—Three companies of former Confederate soldiers, who had been attending the dedication of the Jefferson Davis monument in Richmond, marched into the President's office today, headed by Representative John Wesley Gaines, who was not a Confederate soldier.

All of the ex-Confederates were from Tennessee and embraced contingents from Memphis and Nashville. With them was an old negro, bowed by the weight of years, but bright-eyed and interested. He was Whitlock Field, who was on every battlefield upon which the First Tennessee regiment fought in the civil war. Whitlock was the body servant of Colonel Hume Field, the commander of the regiment. He lives in Pulaski, Tenn., attends every general Confederate re-union and pays his own expenses. The veterans of the First Tennessee who were at the White House made much of the old man. They wanted him to have a special presentation to the President, but Mr. Roosevelt had a special luncheon engagement, and the Southern visitors were passed along so rapidly that Whitlock did not have a chance to say anything to him.

Nearly all the Tennesseeans were attired in confederate grey. They consisted of two companies of infantry, one from Memphis and the other from Nashville, and one cavalry company from Nashville, composed entirely of veterans of General N. B. Forrest's cavalry command. The infantry organizations bore muskets.

It was said that this is the first time in history that soldiers of the Confederacy have borne arms in the streets of the nations capital. A score or more of women were with the veterans. Some of them carried miniature Confederate flags. The veterans left their flags and guns outside the executive offices.

A BLOW AT LOW FARES.

Decision of Court a Victory for Cleveland Consolidated Railways.

COLUMBUS, Ohio, June 4.—The supreme court today decided the suit of the city of Cleveland against William Reynolds, the decision being a victory for the Cleveland Consolidated Railways Company, and a blow at low fares. The case involved the validity of the street car franchises on Erie and Central avenues. The circuit court of Cuyahoga county upheld the validity of the street car franchises on Erie and Railways Company, and the supreme court sustained the circuit court, thus knocking out the low fare franchises.

ROOSEVELT APPOINTS CAPERS.

Southerner Removed from Office by President Internal Revenue's Head.

WASHINGTON, June 4.—Announcement was made today that John C. Capers of Greenville, S. C., would be appointed commissioner of internal revenue with the understanding that he would resign in December, when Pearl Wight of New Orleans will take the office. The selection of Mr. Wight has been announced. Mr. Capers's appointment is bound to create much comment in the South and elsewhere, for the reason that he was once dropped from a federal office by Mr. Roosevelt.

Mr. Capers was a Democrat who became a Republican. President McKinley made him an Assistant Attorney General and he was subsequently appointed United States attorney for South Carolina. Charges were brought against him in connection with his management of Republican patronage in South Carolina, and while these were ignored by the administration President Roosevelt decided that it would be better to have someone else in Mr. Capers's place. Since his retirement from the district attorneyship Mr. Capers has been practicing law in Washington. His annual salary as commissioner of internal revenue will be $6,000.

The appointment of Mr. Capers is intended, like that of Mr. Wight, as a recognition of the Republican party in the southern states. Mr. Capers is the Republican national committeeman from South Carolina.

DRUGGIST NOT GUILTY.

Connecticut Mayor's Crusade Against Sunday Selling Nearly Ended?

MIDDLETOWN, Conn., June 4.—A decision in the city court today, in which a veteran druggist, Henry Woodward, was found not guilty of violating the Sunday law by selling a cigar May 19, is expected to end the crusade begun by Mayor Fisher a month ago, to compel almost absolute observance of the Sunday law. Only newspapers have been sold over the counter the past two Sundays. Judge Pearne, in court today, ruled that Mr. Woodward had a right to keep his pharmacy open, and he did not violate the spirit of the law to supply what a customer asked for.

DON MIGUEL WOULD BE KING.

Head of Braganzas Awaits Call to Ascend Portugal's Throne.

VIENNA, June 4.—Dom Miguel de Braganza, head of the line of the house of Braganza, which formerly reigned over Portugal, announced today through the medium of the local newspapers, his readiness to fill any vacancy in the Portuguese throne arising from the present constitutional dispute in that country.

Dom Miguel, who was born in 1853 and is an officer in the Austrian army, will await a sufficiently influential invitation before entering the breach, but there is no indication up to the present that this will be forthcoming.

The house of Braganza dates back to the end of the fourteenth century. The father of Dom Miguel was the late King Miguel I, Duke of Braganza, who seized the throne from his niece, Queen Maria II, daughter of Emperor Pedro I of Brazil, and was King of Portugal from 1828 to 1834, when Queen Maria, after a civil war, was restored to the throne.

Queen Maria was the last sovereign of the house of Braganza proper, the present reigning house being the house of Braganza-Coburg, established by Queen Maria, who was in 1836 married to Duke Ferdinand of Saxe-Coburg-Gotha. Charles I, the reigning sovereign, is the third King of Portugal of the Braganza-Coburg line.

REMURRER OVERRULED.

Relates Indictments Against the Great Northern Valid.

NEW YORK, June 4.—The demurrer interposed by the Great Northern Railway Company to indictments charging the granting of rebates was overruled by Judge Holt in the United States court today. The judge holds that, although the contract upon which the indictments were based was made prior to the passage of the Elkins act, it was not completed until after the act went into effect. This, he rules, would be sufficient, if the charges are proven, to place the company on defense at a final hearing.

YESTERDAY'S BASE BALL.

American League.

At Boston—Boston 7, Detroit 5.
At Philadelphia—Chicago 10, Philadelphia 6.
At Washington—Washington 7, St. Louis 1.
At New York—Cleveland 4, New York 3.

Eastern League.

At Providence—Providence 2, Rochester 0.
At Jersey City—Jersey City 1, Montreal 0 (10 innings).
At Newark—Newark 3, Toronto 2 (11 innings).
At Baltimore—Baltimore 2, Buffalo 1.

New England League.

At Fall River—Fall River 3, Worcester 0.
At Lowell—Brockton 5, Lowell 1.
At New Bedford—New Bedford 2, Lynn 1.
At Haverhill—Lawrence 5, Haverhill 2.

College.

At Middletown—Wesleyan 4, Columbia 2.
At Hanover—Dartmouth 6, Alabama 0.

BATTERY A TO ENCAMP AT FORT GREBLE.

General orders No. 13, issued from the office of the adjutant general yesterday, provide for the coming tour of duty of the separate commands, of the brigade. The order directs the brigade commander to issue the necessary instructions to Battery A to encamp at Fort Greble for six days, beginning Monday, July 15. The battery, with one day's rations, will march via Saunderstown, starting as early in the morning as possible. The squadron of cavalry and the Machine Gun Battery will leave Providence the morning of July 22, for a six days' practice march in the western part of the state. The commanding officer of the squadron of cavalry will be in command of the party.

HALL & LYON CO.

APOTHECARIES.

Save Your Coupons for the Tuttle Motor Boat To Be Given Away June 10.

STRAWBERRY SEASON
Has Arrived.

Strawberry Ice Cream Soda
—AND—
College Ice,
Made with Fresh Strawberries.

DEVELOPING and PRINTING

Done in three days and sent to any address. We do expert developing and printing at low cost and turn out a fine grade of work. Amateur photographers who have tested our service are delighted with results.

FRESH FILMS and PLATES

Always on hand. Every accessory a camera user can ask for.

Our Prices on All
DRUG STORE GOODS

Are always the lowest in the city whether advertised or not. A visit to our store will convince you.

This week we offer
Armour's Fine Toilet Soap, 5c. cake.
Oatmeal Soap, 15c. box.
Heather Honey Soap,
Glycerine and Cucumber Soap, 49c. doz.

PATENT MEDICINES AT LOWEST CUT PRICE.

HALL & LYON'S Dry Packed ICE CREAM, 25c Pint, 50c Quart. Always Ready.

HALL'S TOOTH POWDER, Very smooth, 25c.

212 Thames Street.

Boston Store.

There is Fashion in Foods

As well as in Dress. We are going to give you a few ideas.

Mrs. GILLARD

Shredded Wheat and Triscuit Demonstrator,

Will do it for us.

We want every woman in Newport to come here at least one day this week and try one of our Lunches which will be served Free. Tasty dishes and how to make them will be gladly explained to all those who come and are interested in the new methods of preparing daily foods.

The King-McLeod Co.

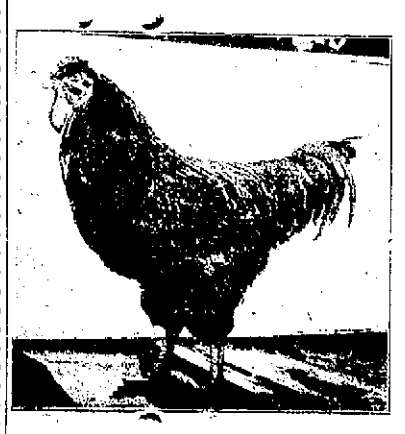

RHODE ISLAND REDS.

Pure bred stock and winners at Providence, Boston, New York and Cincinnati

Our flock is one of the best in America. Get your eggs before it is too late.

$1.50 per setting; $6 per 100.

ROSEDALE POULTRY YARDS,
MIDDLETOWN, R. I.
PHILIP CASWELL, Prop'r. Tel. 624.

"LAWN MOWERS."

We want to call your attention to the lawn mower question, so before buying you can see our stock. For our leader we have the "Townsend's Essex" High Wheel Ball Bearing Mower, then the "Townsend's Premier," Philadelphia High and Low Wheel and the Triumph High Wheel, and for a cheap mower we have the best one on the market, the name is "National."

We carry Garden Barrows, Rubber Hose, Lawn Rakes, Grass Hooks, etc.

For a few days a Razor and Strop for $1.00; fully guaranteed.

ALEX N. BARKER, & CO., 201 Thames Street.

LUMBER. HARDWARE. CUTLERY.

Keep on. Keep going wrong. Throw your money away on something recommended "Just as good."

A NEW PAINT

Comes on the market about every season and the agent sells it by claiming it to be just as good as DEVOE'S, which they acknowledge to be the standard.

But what do they do to their customer? They mislead. How about the building that you think is protected when you paint with something just as good as DEVOE'S Didn't they lead you astray, turn you from the right track, and to what gain? After using double the quantity of "Just as good as DEVOE'S," at double its cost, after two years on you come to us with tears in your eyes, your money is gone and your property is suffering for protection from the elements. WHAT HAVE THEY DONE TO YOU?

While if you had used half the amount of DEVOE'S PAINTS at half the cost and half the labor, your buildings would have been protected for 7 to 10 years at least, and yet you go astray.

Better note the state of North Dakota's report at our office, where they show 34 brands of paints that show inert materials from 16 to 70 per cent, while in DEVOE'S there is none to be found. These paints are right here in this market, offered you as first-class paints. YES DEVOE'S PAINT goes farther, wears longer, is better, costs less. Get a circular and read PAINT FACTS.

LAWN MOWERS.

The mowers to buy are either the VICTORY or a SPIDER, for the finest ball bearing mower, come and see our lines. Let us tell you something about a mower that will save you annoyance in years to come. Show you the reason that we sell the VICTORY and the SPIDER. Full line of COLDWELL, Cadet and other kinds. Bargains in a few soiled mowers, left from 1906. JUST AS GOOD and money saved. SCREEN doors, Window Screens, Screen Wire, in tin, black and copper, at

THE GEO. A. WEAVER CO'S.,
19-23 BROADWAY.

Automobile Owners,

If you cannot get the
ATTENTION, CLEANLINESS and SUPPLIES
You want
Go to MORGAN'S GARAGE,
TELEPHONE 629. OLD BEACH ROAD
He keeps "most everything."

THE MATCHLESS LAWN MOWER
(SOLE AGENTS FOR NEWPORT).

This machine is the latest production of the Townsend Lawn Mower Factory; it having 5 cutting blades insures perfection in smooth grass cutting.

THE TOWNSEND "PREMIER,"

A ball-bearing, 4-bladed machine that is second only to the "Matchless."

Townsend Roller Mowers for edges and tennis courts.
Townsend Triple Ratchet Horse Lawn Mowers in stock.

If you want a mower for a small lawn, see our WEYBOSSET, the best low-price mower on the market.

PLANTS OF ALL KINDS.

Wm. B. Scott & Co.,
8 & 10 Broadway.

$27.50 Hudson Bicycles. $27.50

Fitted with NEW DEPARTURE and MORROW COASTER BRAKES, PUNCTURE-PROOF TIRES and many other exclusive features. The finest and best machine we have ever had for the money
EASY PAYMENTS.

$175 Marsh-Metz Motor Cycles. $175.

The most reliable, easiest riding and handsomest motor cycl in the world. We would like nothing better than to demonstrate its qualities to you.

Dry Batteries, Cylinder Oils and Supplies.
Bicycle Tires, any make.
Puncture-Proof Special Tires, only $2.50 each.
Coaster Brakes from $4 up.

OPEN EVENINGS. W. A. MAHER. TEL. 971
13 FAREWELL STREET.

THE TRADES.

A. E. BURLAND,
Electrical Contractor,
195 Thames Street.
Telephone 455.

Let us Show you the Merits of
Crawford Boilers,
Steam or Water.
CLARK & BRIGGS,
15 Mary Street.
Telephones 1119, 1611.

ALEXANDER NICOL
Carpenter and Builder.
Have your orders given me now for your hard wood floors, as I can save you money. Metallic ceilings of all kinds put up at cost; jobbing of all kinds promptly attended to. Telephone 1643. Residence and shop 25 Newport avenue. Estimates cheerfully given.

Daniel J. Mahoney, Mason Work.
I will give you an estimate to take down your old ceilings, replacing them with new ones, or concrete your cellar, repairing your chimneys, tiling your bathroom, fireplaces, vestibules, etc. Jobbing of all kinds attended to.
Residence 18 Pond avenue.

Joseph H. Bullock,
Carpenter and Builder.
Jobbing promptly attended to.
SHOP WHITWELL AVENUE.
Telphone 897

JACOB J. MOHR,
Marble and Granite Worker,
All Kinds of Cemetery and Building Work, Granite, Lawn Rollers and Land Marks at hand.
38 Long Wharf. Tel. 1599.

We are ready at all time to deliver
BLUE CRUSHED STONE
(Screened to any size). Path-Dressing, Plasterers' Sand, Concrete Gravel at lowest possible prices.
PECKHAM BROS. CO.,
Middletown, R. I. Telephone 1599.
P. O. Address Newport, R. I.

G. C. Lundgren,
CARPENTER AND BUILDER,
399 Thames street. Shop: 38 Long wharf.
All kinds of shop work and jobbing a specialty. Telephone 1266.

MORGAN BROTHERS
Contractors and Builders,
All kinds of Mason Work, Brick-Laying, Plastering, etc., at short notice and lowest prices.
6 DEAN AVENUE.
Telephone 1466.

J. D. DICKSON,
Electrical Contractor,
BELLEVUE AVENUE.

J. B. COTTRELL,
Marble and Granite Worker.
Warner St., Opp. Island Cemetery.
1906-1907.

W. H. Coffyn,
CARPENTER and BUILDER,
JOBBING PROMPTLY ATTENDED TO.
Shop Langley Wharf Opp. P. O.
Residence 3 Broadway.

T. B. Connolly,
Plumbing Construction,
Drainage and Ventilation
Telephone 411-3. Estimates Given.
41 HAMMOND STREET.

ALEX. J. FLUDDER,
MASON WORK
In all its branches.
Draining & Plumbing work a Specialty.
Dealer in first quality Akron Drain and Sewer Pipe.
Grease Traps, Chimney Flue Lining.
Extra Heavy Iron Soil Pipe and Fittings
Iron Cistern Covers and Frames.
Stable and Yard Traps, etc.
Telephone connection 926. Chapel Place.

Don't Put It Off Any Longer.
We are always busy, but never too much so to talk over that up-to-date
PLUMBING
You have been wishing for so long
Call up 348 and we will call.
The most complete line of
FIXTURES, BRACKETS & GLOBES
Shown in the city.
Electrical work of every description.
LINCOLN HAMMETT CO.,
32 MILL STREET.

ALEXANDER BOOTH,
BUILDER.
Cement Walks, Plain and Ornamental Tile Setting.
Estimates given on all kinds of mason work.
Residence 543 Spring Street.

R. L. Oman, Jr., & Co.
Successors to
GODDARD & BARLOW
Tin and Sheet Iron Workers.
General Jobbing.
Near 200 Thames Street.

THE NEWPORT JOURNAL
AND WEEKLY NEWS

SPECIAL DISHES FOR JUNE.

The Coming of Fruits Makes a Variety of Shortcakes Possible.

A Dainty Way to Serve Asparagus—Used in a Salad the Result is Appetizing.

[Cornelia C. Bedford.]

As fruits begin to come into the market the possibilities of various shortcakes recur. Fruit of some sort is always needed, while the cake which forms the basis may be one of two kinds—a light, sweet cake of the spongy variety, or the old-fashioned shortened dough like a rich biscuit. A good cake of the first sort can be made by separating the whites and yolks of three eggs. Beat the yolks with one cupful of fine sugar until light. Add one quarter of a cupful of cold water, a pinch of salt, a few drops of vanilla and one heaping cupful of sifted pastry flour. Stir in lightly the stiffly whipped whites of the eggs and a half teaspoonful of baking powder, and bake in two sheets.

An old-fashioned shortcake calls for one pint of sifted flour mixed with a half teaspoonful of salt, two tablespoonfuls of sugar and two scant teaspoonfuls of baking powder. Into this work one half of a cupful of shortening, either butter or butter and lard mixed. Add sufficient sweet milk to make soft dough, turn out on a floured board, divide in two and roll each in a sheet which will fit in a jelly pan. Bake in a quick oven. When less crust is desired put one sheet in a pan, brush the top with melted butter, cover it with the second sheet and bake, separating when taken from the oven.

As filling for such a cake the popular fruit is now strawberry. From the fruit used reserve about one quarter of the finest hulled berries. Rinse, drain and crush the remainder, adding sufficient powdered sugar to sweeten. Spread this between the cake and top all with the whole fruit. With this serve either cream and sugar or a thin egg custard.

When berries are scarce rhubarb can be utilized in their place. Peel and cut in inch pieces, then stew in a little water until just tender but unbroken, sweeten and chill before using.

Of vegetables, asparagus heads the list for June. There are two kinds in the market, the green stalks and the white. The latter is the more tender, the former the best flavored. In selecting make sure that the cut ends of the stalks have no unpleasant odor. A thin section should be removed from this cut end and the stalks scraped, and after tying in small bundles they are ready for cooking. Boil in salted water until tender; this will take from 20 to 40 minutes according to age and tenderness. After draining they are ready ot be served in a variety of ways. Among the daintiest of asparagus dishes is tips in boxes.

To make this dish trim all the crust from a stale loaf of bread and cut the white crumb in four-inch cubes. On the upper side of each take out a three-inch square and scrape out the interior. Brush inside and out of each box with melted butter, lay on a flat pan and color golden brown in quick oven. From the cooked stalks cut the tips, measure, and for each cupful make a thick sauce with a tablespoonful each of butter and flour, a half cupful of milk and a seasoning of salt and pepper. When thickened stir in the tips and stand over hot water for five minutes, then fill into the boxes.

With the stalks which remain a delightful soup can be made. Cut them in inch pieces and stew in a pint of water or stock until pulpy, then press through a sieve. Make a thin sauce with a pint of milk, a tablespoonful of butter and two scant tablespoonfuls of flour. Stir this into the asparagus pulp, season to taste and simmer for five minutes. With this serve tiny croutons of fried bread.

As a salad asparagus is delightful. Drain the freshly boiled asparagus, sprinkle with a French dressing, and set aside to chill. Arrange on lettuce leaves garnish with fancy bits stamped from hard boiled whites of eggs and serve with more dressing. To make this put four tablespoonfuls of olive oil, a half teaspoonful of salt, a quarter of a teaspoonful of pepper in a saucer and stir until well mixed. Very gradually add a tablespoonful of vinegar or two tablespoonfuls of lemon juice, stirring until it is thoroughly blended then use at once.

STENE TO BE COMMISSIONER.

Board of Agriculture Overcomes Difficulty by Electing Him in Charge of Gypsy Moth Work.

The State Board of Agriculture yesterday elected Prof. A. Edward Stene as superintendent to have charge of the gypsy moth extermination work. This action was taken to overcome the difficulty arising from the illegality of the appointment by Gov. Higgins of Prof. Stene as commissioner, the attorney general having ruled that a vacancy had not occured when the General Assembly was not in session and that the governor's appointment should have been by and with the consent of the senate. Governor Higgins presided and all the Board was present wit hthe exception of Lieutenant Governor Jackson and Mr. Money.

At this meeting the board elected officers for the ensuing year as follows: committee, William Williams, Thomas G. Matthewson and Isaac L. Sherman; veterinarian, John S. Pollard; Cattle Commissioner, Bristol County, William Williams; Kent county, Job Manchester; Newport county, George E. Sisson; Providence county, Henry S. Turner; Washington county, Trisram D. Babcock and Philip E. Mooney; nursery inspector, A. Edward Stene.

The attention of Governor Higgins was called to the request which had been made by Commisioner Turner for the appointment of an assistant. It was represented that Mr. Turner is obliged to go to Brighton once a week to inspect cattle coming here, and that in the meantime there is an increasing number of shipments to this state from other New England centres. These have become so many that it is almost impossible for him at times to get to the stations to which the cattle are shipped, that he may officially release them to the consignees. The law was looked up and it was determined that the board had the power to appoint another commissioner, but as Mr. Turner had not expressed a choice as to assistant, the matter was carried over until the next meeting of the board.

It was voted to amend the rules adopted at the last meeting relative to the duties of the gypsy moth commissioner so as to substitute the word "superintendent" wherever the word "commissioner" appeared, and to make the compensation of the superintendent $900 per annum, the same as that provided for the commissioner.

HUGHES FORCES LEGISLATION.

Serves Notice on Both Houses That He Holds to Original Plan.

ALBANY, June 4.—Governor Hughes took a hand today in forcing legislation regarding the matters which he believes should have been acted on by the present igislature, and in a message sent to both houses he serves notice that he has not abandoned one item of his plan as outlined in his first message to them.

The governor's new message has caused the biggest sensation of the session and adjournment is again put off indefinitely. There is not the slightest reason to doubt that he will succeed in his contentions and that, willy nilly, the senate will be again forced into line and will jump through and roll over, just as it has done on other matters in the past few weeks.

As in his message on the recount bill Governor Hughes does not send in any emergency message, but he "respectfully urges" the legislation he wants and plainly puts it up to the senate, serving notice that he will expect it to remain in session until it does his will. The governor calls for the "passage of suitable legislation on the following matters:

"Provision for investigation by the governor of administrative departments.

"Amendment of the primary election law so as to make proper provision for direct nominations and official primary ballots.

"Amendment of the election law so as to make more effective provision against corrupt practices. The recent decision of the supreme court, holding certain features of the act of the last session to be unconstitutional, because of the absence of a requirement of notice to the persons affected by proceedings for the purpose of inquiring into the truth or sufficiency of statement of election expenses, makes it highly important that the law should be amended. The scheme for a judicial scrutiny of the statements filed is a most valuable one, and should not be allowed to fail of effect. I also recommend to your consideration the further limitation of the amounts which can be expended in connection with elections without being scheduled or itemized.

"Provision for inquiry and the formulation of plans with reference to the development and use of water powers and their proper regulation and control by the state.

"Amendment of the tax law so as to include for purposes of taxation within the term 'special franchise' the crossing of streets, highways or public places within the limits of cities and incorporated villages. Under the present law, as it has been amended, it appears that a large number of important special franchises to maintain such crossings are not the subject of taxation, and there would seem to be no adequate reason for the exemption."

When the message came into the senate that body was in general orders and the reading was delayed. The drift of it became generally known, however, and, strangely enough, the Travis bill, which provides for direct nominations in counties of which a city is a part, and so applies principally to the boroughs of New York, was on the general order calendar, where it was thought to be safely smothered.

McCarren led the opposition to advancing the bill to third reading, but Travis won by a narrow margin, the vote being 19 to 22 for its advancement. So one part of the governor's program was acted on preliminarily without his message having been officially received.

The Assembly in the morning passed the public utilities bill over the mayor's veto by the overwhelming majority of 116 ayes to 11 noes. The bill now goes to the senate.

DID NOT REFER TO UNIVERSITY.

Roosevelt Not Seeking Position As Harvard's Head.

WASHINGTON, June 4.—In view of the continued discussion connecting President Roosevelt's name with the presidency of Harvard University, it was authoritively said at the White House this afternoon that the President did not have the Harvard presidency in mind when he spoke to the Associated Harvard Clubs at Lansing, Mich., last week.

He told the delegation which waited on him just before he left the Michigan capital that in a year and 11 months he hoped to become an active member of their organization. It was officially explained today that the President did not have in mind a position at the head of the university when he spoke these words, but that he meant merely that he hoped to take an active part in alumni affairs.

PERSONALS.

....The pianist Paderewski's wife is a great poultry fancier, and is president of the Poultry Club of Switzerland. She keeps 14 different varieties of choice fowls. Paderewski also is a poultry fancier.

....Frank Macaboy, the cabman murdered last week in Washington, was the model for two cavalryman figures in bronze on the monument to General William Tecumseh Sherman, south of the Treasury building.

....King Alfonso and Queen Victoria spend much of their time nowadays with the infant Prince of the Asturias on the terrace of the palace, which has been converted into a magnificent garden. The royal baby is the delight of the household.

....The medal which President Roosevelt announced last week he would send to Miss Mary Guinan, of Middletown, Conn., for bravery, has arrived. Miss Guinan was honored by the President because she saved the life of John C. Runyon, an aged merchant, at a railroad crossing in December last.

....It is reported that Sir Henry Campbell-Bannerman, the British premier, is to wed the nurse who attended his wife through the long sickness which ended in death last August at Marienbad. While the report of this eventuality is in the nature of a general rumor, London society is working itself into a state of mind over it.

....Mrs. M. C. Barber, sister of Mrs. McKinley, and sole heir, has been appointed administratrix of Mrs. McKinley's estate. The estate is valued at $135,000 in personal property and $67,000 in real estate. This is exclusive of the estate of the President, which, by will, goes to his direct heirs, Mrs. Duncan and Miss Helen McKinley of Cleveland and Mrs. Hermanus Baer (Mabel McKinley).

....Edna May, the American actress, was married yesterday at the registry office at Windsor, England, to Oscar Lewishon, son of Leonard Lewishon of New York, in the presence of a few relatives and intimate friends. The honeymoon will be spent in a tour on the continent. Gossip has coupled the names of the popular young actress and the wealthy New Yorker for more than a year, but it was only a little more than a month ago that their engagement was formally announced. Three weeks ago Miss May bade farewell to the stage in order to prepare for her approaching wedding. She became a Jewess for her new husband's sake.

DUCHESS DE LA ROCHEFOUCAULD, WHO ADMITS SHE IS BEAUTIFUL.

The Duchess de la Rochefoucauld, who is a daughter of the late Senator Mitchell of Oregon, once remarked when she was merely Mattie Mitchell: "I know perfectly well that I am one of the most beautiful women in the world. My figure is perfect and I shall marry for position. There are very few women as exquisitely beautiful as I am, and I intend to make the most of myself." So Miss Mitchell married the French duke in 1892, and apparently the match has turned out happily. Up to the time of their meeting the duke was classed as a woman hater.

THE FAR-OFF CALL.

[Chicago Record-Herald.]

If out beyond the city's farthest edge
There were no roads that led through sleepy towns,
No winds to blow through any thorny hedge,
No pathways over hazel-tufted downs,
I might not, when the day begins, be sad
Because I toil among the money-mad.

If out beyond the distant hill there lay
No valley graced by any winding stream,
And if no slim, white steeples far away
Might mark the spots where drowsy hamlets dream,
I could, perhaps, at midday be content
Where striving millions at their tasks are bent.

If far away from noise and strife and care
There were no buds to swell on waiting trees,
No mating birds to spill upon the air
The liquid sweetness of their melodies,
I might, at sunset, be serene and proud
Because a few had seen me in the crowd.

FANCIES.

The man who writes sea-serpent lies;
Let's hope his conscience has been waked,
And he'll refrain from writing squibs
On "animals that I have faked."
—[Washington Star.

Florence says she doesn't like Clarence's looks."

"Of course not. He never looks in her direction."—[Brooklyn Life.

He—I am only making $2,500 a year. Do you think you can live on that?

She—I think so, but what will you do?—[Philadelphia Record.

Wigwag—That's a fine dog of yours, Sapheddo.

Sapheddo—Yes, indeed, he is. That dog knows as much as I do.

Wigwag—I'll give you a quarter for him.—[Philadelphia Record.

"You can answer me one more question, perhaps, Miss Bate," said Archie, mortified at her refusal. "Is there any other man?" "There is every other man, sir!" she responded, with flashing eyes. "You would be absolutely the last, Mr. Feathertop!" As there appeared to be no further business before the house, Archie hastily adjourned without form.—[Chicago Tribune.

"Raising anything on your place this year?"

"Pond lilies in my cellar."—[Life.

"Oh! Willie, what's this queer lookin' thing with about a million legs?"

"That's a millennium. It's somethin' like a centennial, only it has more legs."—[Life.

Ethel—How terrible it must be for a great singer to know she has lost her voice.

Edna—It's more terrible when she doesn't know it!—[Bystander.

Dar ain' gwinter be much peace o' mind," said Uncle Eben, "so long as de white geemun is anxious to git into politics and de white ladies is pinin' to git into society."—[Washington Star.

"Do you ever talk back to your wife?" asked the solicitous friend.

"Sometimes," answered Mr. Meekton; "a very little; just to show her that I have not gone to sleep."—[Washington Star.

Lady Customer—I wish to tell you how these shoes of mine are to be made.

Shoemaker—Oh, I know that well enough—large inside and small outside.—[Meggendorfer Blaetter.

"I didn't know young Fritterby really took any interest in politics."

"Nonsense! He doesn't."

"But I just heard him talking for the past 10 minutes about 'party ties.'"

"O! he means white lawn bows."—[Philadelphia Press.

CURED

Of a bad case of Indigestion and Dyspepsia by Dr. Richards' Dyspepsia Tablets. Here is one of your friends, living near you, who can be seen and who will confirm this statement.

Is it not worth while trying to obtain relief through a remedy so well recommended? Will you continue to suffer, to be without energy to work, without happiness, without strength, when the best cure is at your reach?

Mr. Robert Sutcliffe of 975 Smithfield Ave., Lincoln, R. I., says:—

"I have been relieved of great pains in the stomach and other gastric troubles due to Dyspepsia and Indigestion by using Dr. Richards' Dyspepsia Tablets. I can honestly say it is the best remedy I have ever taken and shall always feel grateful to you for putting out such an article of merit. I can recommend it as doing all you claim, as set forth in wrapper accompanying same."

For sale by all druggists. Better say "Richards" twice. Price 50 cents per bottle. Made by Dr. Richards' Dyspepsia Tablet Association, 53 Worth St., New York.

NEWPORT JOURNAL
AND WEEKLY NEWS.

Ladies' Latest Style
OXFORDS
Dress or Street Wear at

POCKETBOOKS

Both ladies' and gentlemen's styles. Something new and nobby. Both fancy and plain.

POCKETBOOKS
Gratrix, 96 Broadway.

W. F. Spingler,
Bellevue Avenue.

Furniture Re-covered,

Mattresses Made Over.

FIDDLER and GREEN CRABS
For Fishing.
WYATT'S MARKET.
Telephone 336. 1 Broadway.

SINGLE SERVICE MILK BOTTLES.

Cylinders Made of New Spruce Wood Paper With Paraffine Coating Renders it Impervious to Moisture.

[Scientific American.]

Butter is received in tubs and cut into blocks and put into neat paraffine paper boxes; lard is also so handled; oysters are dipped from a tub into neat paper pails; ice cream is sold in paper buckets; eggs are delivered in cellular boxes holding a dozen or half a dozen; chipped beef is delivered in paper boxes, etc. And yet milk, the article of food most susceptible to contamination, is served in bottles which are used again and again. This is vitally wrong. There is too much risk in it. The bottle may be put to too many improper uses. It is not uncommon for the driver of a milk wagon to split a quart of milk into two pints, can the bottles, and leave them where customers have requested additional pints. This split quart is divided between two unwashed bottles. It is not to be expected that the driver will return to the dairy for clean bottles.

To wash milk bottles clean is difficult, often very difficult. It cannot be done except in boiling hot water. But the men cannot work in boiling water, and so lukewarm or tap water is used, and they do the best they can. Many dairymen have not hesitated to invest large sums of money in the latest and best apparatus obtainable. This is a help, but not the cure. The refilled bottle is an anachronism.

Evidently the glass bottle is a misfit, and wrong. The solution is the abandonment of it, and the substitution of the single-service paper package for milk. These are now just beginning to be available, and many are the incidental advantages they will bring. They do away with innumerable troubles for the milkman.

One of the first paper bottles to be placed on the market is a plain paper cylinder, having a flanged bottom securely fastened therein, and a flanged top held in by frictional contact with the inside of the tube. The lid is provided with tabs folded down inside the flange, by which the cap may be readily removed, although some customers prefer to have the cap more difficult to remove, as a further guarantee that the contents of the bottle have not been tampered with en route.

The bottle is dipped in hot paraffine wood paper in clean, sanitary surroundings. After the bottom is put in the bottle is dipped in hot paraffine, the same paraffine the housewife pours over her jellies to keep out the air, moisture, and dust. The bottle is then passed into a sterilizing oven, where it continues to absorb paraffine to saturation, the excess draining back into the dipping tank. The caps are then put in and the bottles packed in paper bags holding 100 each and the bags sealed, so that the milkman's wagon is laden only with bottles clean and perfectly sanitary.

The bottles weighs less than an ounce, but by reason of its cylindrical construction, with the caps inside, is quite strong. It will support a vertical crushing strain of more than 100 pounds when filled.

The paraffine coating renders the paper impervious to moisture, so that it may stand for weeks or even months without losing any of its liquid contents.

The new bottle has no effect whatever on milk. The milk never comes into contact with the paper (or the printing thereon) for it is perfectly sealed in, and the paraffine has absolutely no effect on milk in any way.

HOUSE FURNISHING GOODS

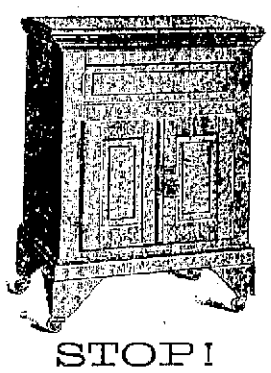

STOP!

Consider the good money you paid out for ice last summer, and blamed the poor iceman. Did you **know** that the blame should be on your **refrigerator?**

What you want is a
NEW DOMESTIC REFRIGERATOR

With its **double door** on top, which alone will cut your ice bill in half. It is a **four-wall, charcoal packed** box, has **three-shoulder door** to provision chamber; also **removable drip-pipe,** and numerous other features, all tending to make the **NEW DOMESTIC** the **most desirable** ice box in the country.
Call and see for yourself.

JAMES F. MARDEN,
'Phone 854.
NEXT TO POSTOFFICE.

New Wall Paper

Our new stock is now complete, and we invite you to inspect the largest line of Wall Paper on show in the city. This line surpasses all previous efforts both in prices and designs.

JOSEPH GRAHAM,
INTERIOR DECORATOR.
Mayer Building, 68 & 70 Spring St.

SEE OUR LINE OF
Lace and Muslin
Curtains.
TAPESTRIES, LINENS, CRETONNES and VELOURS, TAFFETAS, VELVETS, etc.
The line is the finest we have ever shown.
J. W. Horton & Co.,
42 CHURCH STREET.
Upholstering and Furniture Repairing. Furniture Stor d.

GROCERIES. GROCERIES.

IF YOU ARE

Looking for the best Meats and Groceries that money will buy, bear us in mind. We have built our business up on the excellence of the goods we handle and are well equipped to supply your wants.

W. C. SCOTT, Postoffice Square.
Telephone 543.

AUTOCRAT COFFEE
AUTOCRAT COCOA. AUTOCRAT MILK.
AUTOCRAT TEA.
For Sale by All Grocers.
Packed by
BROWNELL & FIELD CO.,
Providence, R. I.

GROCERIES.

TRY OUR
TEAS at 35c.
Compare them with others
25 Bdway.—Peleg Beyer—11 Spring St.

THE KIND YOU PAY
10c. for at any other store.

PURE MANILA TISSUE
TOILET PAPER,
1,000 SHEETS,
7c. PACKAGE;
4 packages 25c.
—AT—
Kenyon & Smith's,
110 BROADWAY.

Choice Fresh
TURKEYS,
All sizes, 22c. to 25c. a lb.
Choice Fresh Fowls, 20c. lb.
Choice Roasting Chickens, 25c. lb.
For Friday and Saturday only.
PURE MAPLE SYRUP.
Direct from the farm.
Full gallon can, $1.20.
For Friday and Saturday only.
Quaker Wheat Berries
The New Cereal.
Try it for breakfast.
Just Arrived
CHOICE FRUIT JAMS
In 3lb. Crocks, very fine.
More Potatoes, good as ever.
Green Spring Vegetables
Arriving fresh every day.
Meats of all kinds constantly on hand.
The demand for
King's and Narragansett Malt
is increasing.
For a spring tonic it has no equal.
Headquarters for Flour.
TRY OUR COLONIAL.
Full line of
Teas, Coffees, Spices, Fancy and Staple Groceries, Pickles, Preserves, etc.
—AT—
GEO. A. EDDY'S,
250 THAMES STREET.

A Studebaker Gear
With local pattern body, makes the best farm wagon; light running and strong.
M. J. MURPHY,
MELVILLE STATION. Tel. Connection.

GROCERIES

NEARLY
All Spring Vegetables
Continue High and Scarce.
The best substitute is
Fulton Pride Brand
CANNED GOODS,
Superior in quality.
Reasonable in price.
BALDWIN APPLES
in Gallon Cans, 25c.
T. FRED KAULL,
391-393 Thames Street.
Tel 476.

NEW CEREALS.

EGG-O-SEE, TOASTED CORN FLAKES, One of the best ready cooked foods for every member of the family. Eaten with milk, cream or fruit it is delicious.
10c. large package.

QUAKER WHEAT BERRIES
Made of the finest northern whole wheat, thoroughly puffed and baked and brought to a delicious crispness; requires no cooking, all ready to eat.
10c. package.

—AT—
The Boston Grocery,
CITY HALL SQUARE, NEW BROADWAY.
O. F. WILCOX, Prop'r.
Telephone 339.

CLEANSO.
The perfect hand paste. It is especially adapted to machinists, printers, painters and to all whose work soils the hands.
10 cents a box.

Charles A. Manchester,
BROADWAY.

NEWPORT DAILY NEWS.

Published every afternoon except Sunday.

Office, 207 Thames Street.

T. T. FITMAN, Proprietor

News, $6.00 a year, 12 cents a week.
Journal and Weekly News, $2 a year.

TELEPHONE CALLS.

Business Office, down stairs, 9908
or if that is busy, 17
Editorial and Reportorial Rooms upstairs, 782
Publisher's Residence, 18 High St., 822

The Newport Journal contains the best matter in the Daily News each week, and will be sent anywhere in the United States, postage paid, for two dollars a year in advance. Requests for change of address should give old address as well as new.

BACK NUMBERS.

Copies of the Daily News, one week old, three cents extra for each month or part of a month. Copies of the Newport Journal and Weekly News, one month old, five cents extra for each month or part of a month.

ADVERTISING RATES.

Advertisements, without special notice, $1 an inch for the first insertion and 25 cents for each continuance. Advertisements of six lines or less are taken at about one-half these rates. A discount is allowed on all advertisements ordered in the Daily for more than one week.

Yearly or Term Advertisers are limited to their immediate business; are guaranteed but five insertions in a week and are allowed fifty-two changes a year. Legal notices, auction sales, cards, wants, and lost and found are not included in space contract.

Advertisers using both the daily and weekly papers gain the advantage of distinct classes of readers, no person reading both the daily and weekly. The Journal goes among people who read no other local paper.

Newport Daily News

WEDNESDAY, JUNE 5, 1907.

Articles on subjects of local or general interest will be gladly received, and will be used if their value warrants and the name of the writer is sent therewith. The name need not necessarily appear in the News.

TEN PAGES.

THE PRICE OF LAND IN NEW YORK.

A city lot of ordinary size, 25 by 100 feet, at the corner of Fifth avenue and Thirty-eighth street, New York, has just been sold at the record price of nearly $500,000. This is at the rate of $280 a square foot, or about $2 for every square inch of land. With the improvements which will be put upon it, the property will represent an outlay of a round million dollars. It is astonishing that so small a bit of ground can be made to pay as an investment at such an expenditure.

They tell a story from a little town in England, the land of which was owned entirely, with the exception of a small plot, by a certain lord. The excepted land was held by a Quaker, who personal repeated overtures from His Lordship for the purchase. One day the would-be purchaser told the Quaker that if he would find the largest flagstone in the village he would cover it with gold pieces, as the price of the Quaker's land. "Edgeways?" asked the Quaker. "No," said His Lordship. "Then," said the Quaker, "thee and I will have to continue to own Hubbersley!" If the price of land in Manhattan continues to advance, it will represent the value of the gold pieces which it would take to cover it, placed "edgeways."

NEWSPAPER READING.

What a race of newspaper readers we have become! Go where we will, we see men and women perusing the latest editions of the daily publications and seeking in them the day's record of the history of the world. On cars and trains and boats, and in the home, the office, the shop, the street, everywhere the printed page is before our eyes and in the hands of the great masses of the people. For all classes are represented among these readers of newspapers. Not alone the wealthy and the well to do, but the poorer people have their papers, and read them apparently with as much interest and profit as those who might at first thought be regarded as particularly inclined toward such literature. The newspaper has become the almost constant companion of the average man, and to only a slightly lesser degree of the average woman. Whether on business or pleasure bent, whether in the leisure of the home or between the busy moments of office or workshop, it is to the paper that thoughts turn and in it that satisfaction is found.

Nor is this strange when it is considered that judicious newspaper reading is in no small sense a liberal education. Sometimes a person is heard to remark that he never reads newspapers, but in these days such a person is only proclaiming his own remoteness and indifference to contemporaneous history, for in no other way than by the perusal of newspapers can one today keep informed regarding matters of world importance and maintain a position abreast of the times in the movement of mankind toward higher development and greater culture. The newspaper is in a large degree the historian of the times. It remains for men of later generations to digest and record in their proper light and relations the important events which have transpired, but it is the province of the newspaper, which it fulfills with great success and ability, to give the history of the world every day as it is made. No one, therefore, can afford to ignore this record or boast of his indifference to newspapers, if he values his reputation for intelligence or desires to be well informed on matters of world importance and interest.

There is of course a possible disinclination in the reading of newspapers, as there is in the use of an agency for good—what is called the newspaper habit, the reading of such publications to the exclusion of all other kinds of literature—and such a course is as much to be condemned as the ignoring of newspapers altogether. The best mental development requires something more than the hasty review of the day's events which the newspaper presents. There are other forms of literature, not distinctly within the province of newspaper writing and publication, which are needed for general culture. Some papers try to cater to these tastes and needs also, but without much success. It is better for newspapers to stick to their legitimate task of giving the news of the day, leaving other literary fields to other agencies. So ordinary newspaper reading alone is not sufficient for one who aspires to the best culture, though an essential element in a broad education.

It is doubtful if any man really refrains from the reading of newspapers. Some may think it is an evidence of refinement to prefer the history of the past rather than that of the present, or other and more permanent forms of literature; but few men find it possible to live entirely in the past, even if they have the inclination to do so, and the probability is that most of those who boast that they do not read newspapers find a way to keep fairly well informed as to their contents. It is almost impossible to imagine a man in these days who can deliberately close his eyes to all that is going on in the world and live only in the past. Something of the present must creep into his life, some light must penetrate the cloud of darkness in which he enshrouds himself. The man who reads no newspapers might almost as well isolate himself on a desert island or belike himself to a lonely cave and dwell apart from men. He can have no more interest in the world and its happenings than an exile. Without newspapers the world would go back hundreds of years in its progress, and the man who deliberately deprives himself of the newspaper as an aid to education puts himself back that distance in the attainment of all that it is possible for him to gain in life. To avoid newspaper reading is to display foolishness and not wisdom, to lose much and to gain nothing.

THE THREAT OF "TWO-FERS."

One of the most alarming results of present high prices is reported from Pennsylvania where the quotations for tobacco have advanced so much that it is said the production of five-cent cigars is unprofitable, and only the biggest concerns, which have on hand large quantities of tobacco bought at low prices, can continue the manufacture of the prevailing smoke.

Non-smokers who form superficial judgments may rejoice at the prospective disappearance of five-cent cigars, but that is an altogether different thing and there is no hope whatever of it. The men who have been paying five cents for a cigar will continue doing so, but what they buy will be an inferior cigar, probably what has been colloquially known as "two-fers," indicating their market value of two and a half cents each. There may be an increased use of pipes, and if there were nothing worse the community would have little occasion to disturb itself over the increased cost of the cigar which is smoked by the great middle class. But there are two worse alternatives, and one or the other is likely to prevail instead of the increased use of the pipe. The more probable result is the resort to cheaper tobacco, with ranker and more profuse odors, and the other is the more copious indulgence in cigarettes.

It is hard to tell which will be the more terrible. The cigarette is a little the more pungent and penetrating and persistently aggressive than the fumes of the "two-fers," but the principal objection to its use is that it is so exceedingly convenient. Five cents buys a good many, and wherever a smoker has five minutes to spare he would hardly light a cigar, even a cheap one, while the cigarette is just the thing. Consequently the smoke of its torment ascendeth for ever and ever, while the non-smoker has respites from the incense of pipes and cigars. Really, this increase in the price of tobacco hits the non-smoker a severer blow than the smokers.

INSTEAD OF RUBBER.

A Hartford chemist thinks he has solved the problem of providing a substitute for natural rubber. The inventor says that what he has produced is a chemical substitute for rubber, which is called Halcox. It is a substance which to a marked degree is identical with natural rubber. It can be compounded as readily as the natural gum and can be vulcanized or cured, as the term is for hardening or setting, with even greater facility. It has the important advantage over the natural gum that it is produced in any required consistency—liquid, semi-liquid, plastic or stiffer, if required—and so does not need the vast rolls and ponderous machinery which the natural rubber requires to bring it into workable shape.

Governor Hughes of New York has won another victory over the legislature, by securing favorable action in the Republican Senatorial caucus on the re-apportionment bill, in spite of the fact that the measure legislates a considerable number of the senators out of office or gives them new districts in which to work. There seems to be little in the way of legislation that Governor Hughes cannot have if he wants it.

Colonel Goethals is making the dirt fly on the Isthmus of Panama. In May the excavation at the Culebra cut amounted to 690,365 and at Gatun to 70,360 cubic yards. This is less than was excavated in March and April, on account of the rainy season, but is largely in excess of the amount taken out in May of last year. It is, in fact, the largest excavation in any single month except March and April of this year.

The Massachusetts house of representatives passed the new Sunday law yesterday, after adopting an amendment prohibiting entertainments at the theatres, public halls, shore and park resorts which are not of a sacred, classical or patriotic nature. The bill as finally made up is a curious conglomeration of desirable and undesirable clauses.

Block Island is to have this year a higher tax rate than Newport, or than any other town in the state except Foster and Westerly, which have the same. Of the cities, Central Falls has the same rate as Block Island, $1.50 on each $100; Woonsocket has $1.60, and Providence and Pawtucket $1.65.

Richard Croker is the third American to win the historic English Derby, James R. Keene and William C. Whitney sharing the honors with him. Many an Englishman would have given all he possessed to win this blue-ribbon turf event.

The Republicans are winning about all the town elections in Rhode Island. It may be a different story next autumn, when a new legislature will be elected.

JUNE MAGAZINES.

Pictures are a prominent feature of The World Today for June, and they are notable for their excellence. Six pages are given to illustrations of the Jamestown Exposition, several of the structures reproducing historic buildings being in evidence. Several pages are filled with pictures of the churches built by Christian Scientists, indicative of a distinctive type of architecture selected by the votaries of that faith as typical of their belief; S. S. Beman writes on this subject from the standpoint of one intimately concerned.

"Robbing the Nation of Its Lands," by S. Glen Andrus, will doubtless be a revelation to most people of the extent to which fraud has been practiced. A native of India, Yotindra Mohan Bose, describes with patriotic feeling the movement in favor of home rule for that country which is now stirring all classes, and the cultivation of native industries resulting therefrom. Hamilton Holt writes of the peace conferences at New York and The Hague, and Walter J. Kenyon, of "The Story of the Sacramento Flood." Here, again, the pictures emphasize the graphic points of the narrative; this is true, also, of the account of "An Interesting Cavalry Drill," by Frank N. Bauskett.

Numerous illustrations accompany Herbert Vandenhoof's description of "The Northwest Trail" and the development of western Canada. W. S. Harwood gives the opinions of leading astronomers on "What Astronomy Will Do Next," and John W. Hill makes a strong argument against "Municipal Ownership of Public Utilities," while Fredrik W. Sandberg tells of the facility with which "Spurious Antiques" are foisted on an unsuspecting public. A sketch of Mrs. La Salle Corbell Pickett, widow of the Confederate general, is furnished by Willard French, and Clinton Rogers Woodruff tells how James Phinney Baxter has been six times mayor of Portland, Me.

The May number of the Writer is full of practical suggestions for literary workers. Ellen Douglas Deland contributes a helpful article on "Writing for Girls," and Ruth Hall writes from her experience of "Writing Books for Boys." H. G. Cutler answers the questions "When Publishers Lose Manuscripts—What Then?" and the editor discusses "Editorial Responsibility for Manuscripts." Two articles about Mr. Aldrich supplement the April Writer, which was an Aldrich memorial number, and there are the usual departments of "Newspaper English Edited," "Personal Gossip About Authors," "Current Literary Topics," "Book Reviews" and "News and Notes," and a full reference list of "Literary Articles in Periodicals," which indexes all the articles of interest to writers in the current magazines.

TONS OF DIAMONDS.

[Pall Mall Gazette.]

Like all precious metals and stones, the unit of weight usually employed in regard to diamonds is the carat, of which 151½ go to make up a single ounce. To think of sacks of diamonds by the ton staggers the imagination; indeed the average annual output of the Kimberley mines is not more than half a ton all told.

Statistics have been published recently at Cape Town giving the output for several years past of the Kimberley mines and the river diggings. These yielded in the three years 1903-'05 nearly 7,250,000 carats, say a ton and a half. The monetary value of these diamonds was £14,450,000. Since the first diamond was discovered by the banks of the Vaal in 1867 down to the end of 1906, it is estimated that the total weight of diamonds extracted from the Griqualand mines is over 13½ tons, of a market value of fully £95,000,000.

If statistics of this sort can be trusted—and in the case of the South African yield they closely approximate to the factsonly—17 tons of diamonds had been mined all over the world to the end of 1901. With the some relative output since that year from Brazil and Indian, the world's output of diamonds is now something over 20 tons. The figure seems small, considering the ages diamonds have been worked in India and elsewhere in the East and must be largely guesswork with respect to the output in antiquity. It is, however, certain that more diamonds have been placed on the market in the last 40 years than in the previous thousand years.

A HUMOROUS SCHOOL-MASTER.

[Youth's Companion.]

A sense of humor is a saving grace in a school-master. Used wisely, it is a far more effective weapon of discipline than the ferule. Dr. Dewey, principal of the old high school of Rochester, N. Y., counted it among his other excellent attributes, and Jenny M. Parker, in her book on the city, quotes several instances of its efficacy.

A boy in Dr. Dewey's room had arranged a complicated mechanism by which the lid of his desk could be held open, exposing a mirror. One day the lad, behind the shield of this cover, was elaborately brushing his hair and admiring his effect in the glass. Smoother and more carefully he plastered down his shining locks, utterly oblivious to the rest of the work. Unbeknown to him, Dr. Dewey had stolen quietly up behind his chair, and was gazing at the process with great amusement. Suddenly he remarked:

"Smith, it's the inside of your head that needs brushing."

Smith jumped a foot or two from his seat and the desk lid came down with a bang.

AROUND RHODE ISLAND.

Westerly Goes Back to the Control of the Republicans.

Injured by Fall of a Lifeboat From Its Davits—Providence Plumbers Strike.

The control of affairs in Westerly reverted back to the Republicans as a result of the election in that town yesterday. Councilman Thomas H. Peabody, the candidate of the Democratic-reform element, was the only man on that ticket re-elected, all his associates being defeated. Westerly is thus the second town to be recovered by the Republicans within the past few days. South Kingstown is the only town where the Democrats succeeded in maintaining their hold on the town government. The entire Democratic ticket was elected by safe pluralities, despite the fact that the Republicans were out against the Democratic administration and expressed confidence in being able to defeat it as some points. The other five towns went Republican, as they have for years past. In Charlestown George W. Hoxie, town treasurer, was re-elected by a vote which was not appreciably different from the total scored by the other Republican candidates. In Exeter Amos E. Whitford was defeated for town sergeant for the first time in ten years by Russell G. Peckham, but the rest of the ticket was carried by the regular Republican nominees. In Hopkinton the ticket nominated to oppose the regular Republican ticket did not have much of a run, while in Richmond everything was Republican, as usual.

Steward N. R. Penfield James Braithwaite, a waiter and William Blank, a deck hand, on steamer Frank Jones of the enterprise line, had a thrilling experience yesterday morning while nearing Providence on the trip from New York. The boat was late, and Captain Brown decided to put the men through the fire drill instead of waiting until the boat reached port. The steward and his men were in the boat on the upper deck, the ropes were unfastened and every preparation had been made for the lowering of the lifeboat, when suddenly, just as the craft had swung clear of the deck, a lever attached to one of the hooks on the davit slipped and the boat, with its crew, plunged into the waters of the bay, when the Jones was off Hog Island. The boat struck the water with a terrible crash, fairly ripping its sides apart, while the crew of three men were thrown headlong from one of the craft to the other. The ropes from the davits held secure and the wrecked boat road along awash of the steamer. The wheels of the steamer gradually slackened and finally came to a standstill. Steward Penfield was the worst injured. It was feared that his left leg was broken, for the impact against the bottom of the boat was terrific. When he was lifted on deck it was found that he had sustained a badly sprained ankle. Blank had his face and head cut rather severly. Braithwaite escaped with a cut over the left eye. The life boat was wrecked.

The union plumbers of Providence have inaugurated a strike to enforce their demands made through Business Agent Coleman on the master plumbers about a month ago, for an increase of wages of 50 cents per day. The price paid up to Monday has been $3.50 per day for eight hours work. The demand of the plumbers was for an increase in wages, the matter of hours not entering into the controversy. When the demands were made the master plumbers were given until June 1 to give an answer, the ultimatum of the men being that, unless the increase was granted, they would strike. No attention was paid to the demand, and few of the union men reported for work Monday morning. A meeting was held Monday morning and another yesterday. Of the 114 shops in the city, all but 17 are "closed" shops and nearly every man in these establishments is out. Some of the smaller concerns, it is said, have granted the demands of the men, but in the case of most of the larger ones, where a large per cent of the men are employed, the increase has been refused. Several of the latter, when seen yesterday afternoon, declared they would not grant the increase under any circumstances.

The investigation of the charges brought by Cornelius J. Keating, proprietor of the St. Cloud Hotel, against Chief of Police Kimball, which occasioned five special sessions of the Johnston town council, was terminated last evening and the council voted to dismiss the petition of Keating for the removal of the chief, and also that the charges made and the papers filed in the case be stricken from the records of the council. This outcome of the matter had been anticipated, and when the result was announced there was a demonstration in Thornton, in which large quantities of red fire and fireworks were consumed.

According to a letter received by Governor Curtis Guild of Massachusetts yesterday, President Roosevelt will not be able to visit New England during the holding of Old Home Week in Providence, and therefore cannot accept the invitations extended to him to attend the festivities. In his letter the President expresses his regret that he will not be able to come to New England during the time set for the holding of the celebration July 28-August 3. The President will, however, be in New England later in the summer and has accepted an invitation extended to attend the dedication of the Pilgrim monument at Provincetown, Mass., at that time.

The ratboat Warwick, over whose safety considerable fear was expressed Monday by the families of the five young men on board, has arrived at Pawtuxet cove, with all well, having been storm-bound at Prudence Island since Sunday morning. The Warwick, under command of her owner, William Cramer, sailed from Pawtuxet cove Saturday afternoon for a fishing trip to the waters around Prudence Island, the party including, besides the owner, Joseph Quinn, Joseph McGinn, Napoleon Mann and William Caddy. It was the intention to return Sunday afternoon, but owing to the severity of the storm the boat was anchored in the shelter of Prudence Island, where she remained until Monday afternoon, when the wind had gone down sufficiently to warrant the trip home. Shortly after the start the wind died out entirely, and the boat drifted with the tide for several hours.

The Farragut Association of Naval Veterans of Providence, has been made the recipient of a handsome gravel, designed in the form of a water cask, fashioned from a piece of live oak cut out of the old frigate Constitution. The article was made from a piece of the original timber, and is the gift of the Cumberland Association of New Bedford, Mass., which presented it, through Shipmate John Russell, on the occasion of the Memorial Day visit to New Bedford as the guests of the Cumberlands.

The contract for the new cottage to be erected at the State Sanatorium at Wallum Pond for the use of the superintendent has been awarded and work will be begun in the near future. The original plan to locate the cottage almost directly in front of the main building has been changed and the structure will stand a few hundred feet in the rear, overlooking the lake. The contract price is $4,500, or $500 under the appropriation. The building will be a two-story structure of brick and frame construction. Work will also begin in a short time on the enlargement of the piazzas surrounding the wings of the main structure, the plans calling for 14 feet of width, an increase of about three feet over the present size. Bids are being received for the sewerage disposal plant, for which $8,000 was appropriated at the last session of the General Assembly.

DIAMONDS AND BRIDGE.

It is said that in England it is not uncommon for pawnbrokers to number titled women among their clients—and pawnbrokers, too, of the doubtful sort, who will not hesitate to engage in very doubtful transactions. As, for example, one that was quoted recently in a London paper. My Lady —— (name, of course, not mentioned), luck having gone against her at bridge and on the racetrack, found herself with pressing debts and no money to meet them. But she had some diamonds, not heirlooms, perhaps that would be almost too touching. These she took to a certain pawnbroker and obtained a large and comforting sum. The paste set she wore in their place duplicated them so perfectly that no one would ever have suspected the substitution. But again fate went against her in the amusements without which she could not live. She was not daunted. She merely took the paste set to another pawnbroker and asked for a large advance on them, not mentioning the little fact that they were paste. Of course, the pawnbroker understood, but he had her forged bill to protect him. He knew she would never permit her name to appear in the police court records. And, somehow or other, she redeemed both sets, the real jewels and the false ones—only, probably, to go through the same performance again next time her gambling turns out the wrong way.

THE DRINKSTORM.

[American Medicine.]

The "drink-storm" can actually be predicted, so regular is its appearance. It seems as though the sufferer's daily method of living—perhaps even as a total abstainer—takes just as much time to fatigue the nervous system into a sleepless, painful condition of great agony, in which it demands a narcotic, and experience teaches just how much alcohol is needed for the purpose. After a certain period of this drugged sleep, the nervous system is able to do its work for another term. The sufferers are invariably of neurotic ancestry, and generally show symptoms of nervous defects.

HARDWARE.

Hedge Shears, 9-in., $1.50. Ladies' Hedge Shears, $1.35. French Pruning Shears, $1.65. Lawn Mowers, $2.75. Grass Sickles, 25c. Rubber Hose, 25 ft., $2.50. Children's Garden Sets 11c., 15c. Garden Seeds. Imported Teddy Bears (new), with voice, 50c. and 75c.

DANIEL E. SULLIVAN,
Old City Hall Novelty Shop.
Tel. 665.

All orders for first-class interior and exterior painting promptly executed

Hayman & Nason,
Painters and Decorators,
10 FRANKLIN STREET.
Telephone 928.

On Lake Winnipesaukee—

A completely furnished cottage on an acre and a half of grounds kept up by the owner. Very near the RAILROAD station and STEAMBOAT. Within 300 feet of the lake. Boating, bathing and fishing. Will rent for the summer at a VERY MODERATE rent. This is a great chance for a change of air.

APPLY TO

RICHARD C. DERBY,
136 Bellevue Avenue.

For Sale Cheap,
GOOD SECOND-HAND RUBBER TIRE VICTORIA.
Second-Hand GOVERNESS CART

WETHERELL,
Carriage Builder,
7 Sherman Street.

Probate Court of the City of Newport, May 13th, 1907.

Estate of Thomas Lonergan.

Request in writing is made by Mary E. Murray, sister of Thomas Lonergan, who last dwelt in said Newport, and who has been absent from said Newport since the year 1905, and whose whereabouts are unknown that she, said Mary E. Murray, or some other suitable person be appointed Receiver of the property of said Thomas Lonergan; and said request is received and referred to the Twenty fourth day of June next at 10 o'clock A. M., at the Probate Court Room, in said Newport, for consideration; and it ordered that notice thereof be published for at least thirty days in the Newport Daily News; and notice is hereby given to said Thomas Lonergan and to all persons to whom it may concern to be and appear before said Probate Court on said Twenty-fourth day of June next and show cause if any they have why a Receiver of the property of said Thomas Lonergan should not be appointed.

Duncan A. Hazard, Clerk.

THE WEATHER.

BOSTON, June 5. 8 A. M.—Forecast for Boston and vicinity—Fair tonight and Thursday; fresh southerly winds, becoming southwesterly and diminishing.

WEATHER CONDITIONS.

The storm central Tuesday over the lower Mississippi valley has moved northeast to the St. Lawrence valley, and today is causing light rains in the eastern Lake region and New England. In other sections of the country clear weather prevails. The highest pressure this morning is 30.1 inches, over Nova Scotia and eastern Nebraska. The temperature is generally higher, except in New England. In this section, at 8 a. m., it was between 44 and 46. At New York it was 56, Washington 62, New Orleans 76, St. Louis 70, Chicago 52, St. Paul 46, and San Francisco 56.

J. W. Smith,
Forecast Official.

LOCAL CONDITIONS.

	8 h	12 h	14 h
Temperature.	56	53	55
Barometer.	30.03	30.03	30.03
Wind.	S E	S E	S E
Weather.	Cloudy	Rain	Cloudy

MINIATURE CALENDAR.

WEDNESDAY, JUNE 5.

Sun rises ..... 4 h 08 m
Sun sets ..... 19 h 16 m
Moon rises ..... 1 h 38 m
Length of Day ..... 15 h 08 m
Day's increase ..... 8 h 04 m
High water ..... 3 h 42 m; 15 h 47 m

THURSDAY, JUNE 6.

Sun rises ..... 4 h 08 m
Sun sets ..... 19 h 17 m
Moon rises ..... 2 h 05 m
Length of day ..... 15 h 09 m
Day's increase: ..... 6 h 05 m
High water ..... 4 h 08 m; 16 h 39 m

FRIDAY, JUNE 7.

Sun rises ..... 4 h 08 m
Sun sets ..... 19 h 18 m
Moon rises ..... 2 h 32 m
Length of day ..... 15 h 10 m
Day's increase ..... 6 h 06 m
High water ..... 5 h 00 m; 17 h 26 m

Moon's Phases.

New Moon, June 10, 18 h 50 m, W.
First Quarter, June 18, 21 h 55 m, W.
Full Moon, June 25, 16 h 27 m, E.
Last Quarter, July 2, 9 h 34 m, W.

NEW TODAY.

	Page
Carr—Cook Books	10
Wanted—Waitress	9
ZuZu Ginger Snaps	6
Duryea's Gloss Starch	8
Wanted—Washing, etc.	9
Walsh Bros.—Ideal Crib	6
TheKazanjian Co.—Carpets	1
Gold Medal Creamery Butter	8
Wanted—Girl for Housework	9
J. H. Kazanjian & Co.—Sale	1
Opera House—DeWolf Hopper	5
Boston Grocery—New Cereals	3
Lost—Parcel Containing Muslin	9
Hornblower & Weeks—Removal	9
National Butter Co.—New Buter	7
T. Fred Kaull—Spring Vegetables	3
Wanted—Situation by Laundress	9
A. C. Titus Co.—Dining Chairs, etc.	1
Wm.B.Sherman,Jr.—Queen Corsets.	7

TO INSURE INSERTION ON THE DAY DESIRED CHANGES OF ADVERTISEMENTS SHOULD BE SENT IN THE NIGHT BEFORE.

FOR RENT.
Small Unfurnished Cottage
On Perry Street.
HERBERT L. DYER,
Bellevue Avenue and Bath Road.
Branch Office, 64 Broadway.

GAS, STEAM and WATER PIPING,
Electric Wiring and Sheet Metal Work.
Philip F. Conroy,
181 Thames Street. Phone 817.

HENRY BULL, Jr.,
Insurance and Real Estate,
183 Thames Street,

Properties for Sale.

(1) Murray estate, Casey court; house and 13,000 ft. land. $3,000.
(2) Double tenement property, Elm street; lot 2,500 ft. $3,000.
(3) Seven-room cottage house, Middleton avenue; lot 4,000 ft. $3,500.
(4) Estate 502 Thames street, corner Dearborn street; 15 rooms in house. Easily made into a store property. $4,000.
(5) Double-tenement property on Brewer street; house has over twenty rooms. $4,200.

The Newport City Ambulance
Will be ready for service on and after June 5th.
It will be found at Cooke's Livery Stable, 51 Marlborough Street.
Telephone 1013.
Anyone wishing to use it may do so, any hour of the night or day, by calling up any doctor, any official of Newport, or the Newport Hospital.
For those able to pay a charge of two dollars ($2.00) will be made, and one dollar additional if extra attendant is desired. When calling please state if extra attendant is wanted.
The ambulance may not go beyond the city limits without permission of the Mayor.

The Newport Journal Weekly News
contains an immense amount of local matter

1862 Established 25 years. 1907
I am in the market to purchase
Lime and Cement Barrels, Crockery Casks and Hogsheads.
Send Postal Card to
HENRY A. THORNDIKE,
Bridge and Second Streets.

(Established 1887.)
FURNISHED SUMMER COTTAGES FOR RENT
In Newport and Jamestown, R. I.
Rents from $300 up to $15,000.
Please write, stating your requirements, to
A. D. L. TAYLOR, Real Estate Agent,
132 Bellevue Avenue, Newport, R. I.
Branch Office Narragansett Avenue, Jamestown, R. I.
Newport Cottages, good, $400 to $800.
Very good $1,000 to $2,500. Jamestown Cottages $200 to $500 and $750 to $2,000 according to size.

DIED

FOURNIER—In this city, 4th inst., Emma D., wife of Andrew Fournier, in the 64th year of her age. Funeral from her late residence, 16 Third street, Thursday morning, 6th inst., at 8:30 o'clock, to St. Joseph's Church at 9 o'clock, where a solemn high mass of requiem for the repose of her soul will be said.

LANDERS—In Jamestown R. I., 4th inst., John B. Landers, in the 63d year of his age. Prayers at his late residence, Narragansett avenue, Jamestown, Thursday, June 6, at 1 o'clock. Funeral services at the Belmont Memorial Chapel, Newport, at 2:45 o'clock. Relatives and friends are respectfully requested to attend.

DITTMER—In this city, 5th inst., George Frederick Dittmer, in the 44th year of his age. Funeral at Portsmouth, private.

CHESTER—In Fall River, 3d inst., William H. Chester.

SLATER—In Fall River, 3d inst., Charlotte, daughter of Mark and Esther Slater, in her 16th year.

BUSH—In Providence, 3d inst., Tirzah, daughter of John W. and Catherine Bush, in her 20th year.

FORKEY—In Providence, 4th inst., Moses P. Forkey, in his 75th year.

HOLBROOK—In Providence, 4th inst., Mary A., wife of Joel J. Holbrook, in her 54th year.

SHARKEY—In Providence, 4th inst., James Sharkey.

ORPHIN—In Wickford, 3d inst., W. George Orphin, in his 62d year.

FISHER—In Pawtucket, 4th inst., Edmund T. Fisher, in his 65th year.

TINGLEY—In Scituate, 4th inst., William A. Tingley, in his 66th year.

ROBERT C. COTTRELL, Undertaker and Embalmer, 322 & 324 Thames street. Residence 104 Mill street. Telephone at office and residence.

FOR RENT.
Lower tenement, Pearl St., $ 5.00 month
Lower tenement, Gould St., 9.50 month
Upper tenement, Thames St., 13.00 month
Lower tenement, Church St., 15.00 month
Upper tenement, Church St., 18.00 month
Upper tenement, Broadway, 24.00 month
Stable, Tew's court, off Bellevue avenue, $15 month. Several Bellevue avenue stores and offices for rent.
C. H. WRIGHTINGTON,
57 Bellevue Ave.

Ornamental Trees
EVERGREENS, HYDRANGEAS, CLEMATIS, CRIMSON RAMBLERS and FLOWERING SHRUBS OF MANY VARIETIES.
WILSON'S NURSERIES, Middletown, R.I.

FOR SALE.
LARGE PALM FOR SALE.
10 ft. high, 25 ft. diameter. A great bargain. Address D. D. C., 185 Congress avenue, Providence, R. I.

FOR SALE—Crawford Range (complete), nearly new. Can be seen any morning at 8 Elliott place.

FOR SALE,
AT NEWPORT,
The Well-Known Estate of the late ROBERT M. CUSHING
On Ocean Avenue, known as "THE LEDGES,"
Adjoining the residence of Mr. Henry Clews and near the beautiful estates of Messrs. Stuyvesant Fish and George Henry Warren. It comprises nine acres of land with house, stable and coachman's cottage. It has an extensive shore frontage.
Sold by the order of the Executors,
GRAFTON D. CUSHING,
ROBERT H. GARDNER,
Apply to
ALEX. S. PORTER,
2 Kilby Street, Boston, Mass.

100 BICYCLES,
New and Second Hand.
Repairing and Sundries.
Bicycles Rented for Season
VINING'S CYCLE STORE,
Little Red Store,
Opposite Wyatt's. Broadway. Tel. 87.

COWS.
Just arived; June 3, a lot of New Cows, among them four or five springers.

FOR RENT,
For the season, nice lot of gentle cows from $25 upwards. Also fine lot of other stock, including Springers, Yearlings and dry Cows just arrived.
Sunnyfields Farm,
Mitchell's Lane,
Middletown, R. I.
J. T. Carr, Manager.

TYPEWRITERS.
All makes, factory rebuilts, cheap. Nellan Typewriter Exchange, 414 Banigan building, Providence, R. I.

The Greatest Home Entertainer.
THE VICTOR.
The price begins at $10. See it—hear it—try it at
Barney's Music Store
154 Thames Street.

THE ISLAND SAVINGS BANK.

The Annual Meeting of the corporation of this Bank for the election of Trustees for the year ensuing, will be held at the Banking Rooms of the National Exchange Bank on Wednesday, June 19, 1907 at 3 o'clock P. M.

GEORGE H. PROUD, Secretary.

THE NEW MASSACHUSETTS.

Makes Trial Speed Run from New York to Fall River.

Accomplishes Trip from Dock to Dock in Seven Hours. Forty-Eight Minutes, Breaking Record.

Freight steamer Massachusetts, one of the three big steamers built at Cramp's yard, Philadelphia, for the New York, New Haven & Hartford Railroad Company, for the outside line between Boston and New York, arrived this morning from Fall River and tied up at Briggs wharf, where she will remain until Saturday, when she will go on the Fall River freight line, taking the place of the Taunton. While here she will receive some of her upholstery fittings, which have been prepared here, and would have been shipped to New York had the steamer, as at one time was thought possible, been sent to the Jamestown Exposition with the directors of the road.

The Massachusetts came around from Philadelphia to New York last Tuesday, making the run at a speed given as 19 knots. After staying a week in New York she left yesterday for her trial speed run to Fall River. There were on board Messrs. Stevenson Taylor, vice president of the Quintard Iron Works; N. F. Palmer and Warren T. Barry of the same company; Carroll S. Smith of the Cramp shops, and Supervisor J. Howland Gardner and William S. Rogers, from the local shops of the New England Steamboat Company, that being the latest name announced. The particulars of the trip are contained in the following statement:

The Massachusetts left pier No. 18, North River, New York, at 3:12 p. m., and arrived at Fall River at 11 p. m., making the run from dock to dock in seven hours, 48 minutes, breaking the previous record for this run. The record run prior to this time was that of the Puritan June 8, 1899, when she came from the Pike Street dry dock in New York to Fall River in eight hours, 27 minutes. To this time should be added 13 minutes, which is the average running time between the Fall River Line pier and the dry dock in New York. This would make the time of the Puritan eight hours, 40 minutes from dock to dock. The Puritan at that time beat the best previous record, which was held by steamer Metropolis—eight hours, 42 minutes.

The Massachusetts, on account of her size, was obliged to run slowly through New York harbor, which materially reduced her average speed for the run. She came from Stratford to Point Judith, a distance of 87½ statute miles, in 3 hours, 34 minutes, makin gan average sped of 24.46 statute miles per hour. These figures indicate that she is the fastest freight steamer in the world, and her speed is excelled by only a few of the great Atlantic passenger liners.

The run of the Massachusetts was made with a load of 800 tons. She is 397 feet long, 52 feet beam, 22 feet deep and has a capacity for 175 cars of freight.

The distance from the Battery, New York, to the Fall River Line dock is 175.75 miles, and from the dock at New York it is called 176 miles. The speed for the entire distance was at the rate of about 23 miles an hour, this including the necessary slow running in getting out of New York and into Fall River, the latter being only a short distance.

The boat behaved in a way that satisfied everyone. She is a big craft, larger and more shiplike than the Boston, with bows that stick well out of the water, and she looks much larger than anything in the freight line the company has. She is painted white above and has six gangways for loading and discharging freight. Inside the idea one gets is that of size. There is no cramping anywhere. The main deck space is high, the deck is of iron and the entire appearance is that of a big boat in which there has been no thought of making things small to save space. Two large freight elevators give access to the hold, where considerable freight can be carried.

On the upper deck are two deck houses. The forward one has, next to the pilot house, the cabins of the captain and pilot and the captain's dining room. Aft is the officers' dining room with their staterooms opening from it; aft again is the cook's department, the supplies, etc., all conveniently located. Then comes the crews' mess room, quarters for the crew and a few staterooms for stray passengers. All these are finished in sycamore and have a neat appearance.

The after deckhouse, separated from the other by a passageway, is about as well equipped as that of any steamer. It is arranged for trips by the directors. In the center are the passageways, the dining room and the pantry. On either side are two large staterooms, with brass bedsteads, and a bath room between each. All the interior is finished in white and gold, the floors carpeted with fine carpet and the electric light effects are pretty.

The boat has two smokestacks and like the Boston, twin screws and two short flagstaffs, which are utilized also for the wireless telegraph with which the boat is equipped. The wireless operator, Mr. Smith, has quarters in the freight clerk's office, which seem grand compared with the quarters of other wireless operators. Up in the pilot house the latest in the way of equipment is found, including an ink-registering speed recorder and a patent log register which shows the speed at the time and the total miles traveled.

Captain M. I. Brightman of the Boston brought the new steamer up and Chief Engineer B. M. Proper, also of the Boston, with some of his assistants, was in charge of the engines, which worked to the satisfaction of everyone. In fact, in every way the new boat is pronounced a success.

With her advent on the line it is reported from Fall River that a new system of fast freights between New York and Boston is to be inaugurated, and that the fast freight train connecting with the boats at Fall River will arrive in Boston at about the time they have been leaving Fall River. This will mean a great deal to shippers of freight.

THE T. MUMFORD SEABURY WILL.

A special session of the court of probate was held this morning, when the will and codicil of T. Mumford Seabury were proved, and letters testamentary thereon were granted to two of his sons, John C. Seabury and Thomas M. Seabury, Jr. There was a waiver of notice on the part of those interested. The will was a family one. Some articles of personal use were divided among the children according to their mother, the personal belongings and effects of the first wife going to the three sons of the first wife and those of the second to her son. The business and all other property was divided between the four. In a codicil the testator stated that he had every reason to believe that the division of the estate would be harmoniously arranged by his sons and he therefore requested that the executors should not be required to give bonds or make an inventory of the estate.

THE RHODE ISLAND'S GIFTS.

Report Says Presentation Will Take Place at Bradford, but No Official Statement Given Out.

A week from Saturday battleship Rhode Island is due here to receive her gifts from the state of Rhode Island and Rhode Islanders. It is proposed to make the occasion a great affair, but full details have not been completed yet. There is a report that, instead of being in the outer harbor, the ceremonies will take place at Bradford, which will be more convenient for guests from up the river, arriving by special train or boat. Nothing is known about this plan by Admiral Merrell, commandant of the Second Naval District, and the official correspondence of the gift committee implies at present that the presentation will take place here, for the committee announces that upon application subscribers to the silver service fund will be supplied with a pass, which will permit them to go out to the ship in the government launches, which will run from the Government Landing in this city.

The gift of the state is a bronze figure of Hope, which will be given a position on the fighting mast. The silver service is an extensive example of art and is now on display in Providence, the only place at which it will be shown prior to the presentation. In addition to this, the committee has arranged to present the ship with a piano for the use of the enlisted men.

FUNERAL OF JOHN MURPHY.

The funeral of John Murphy took place this morning, from his late residence on Spring street to St. Mary's Church, where a solemn high mass of requiem was said for the repose of his soul, the officers of the mass being Rev. Father Tierney, celebrant; Rev. Father Reddy, deacon, and Rev. Father Smith of St. Joseph's, sub-deacon. The attendance was one of the largest seen in the church for years. There were many handsome floral tributes. The burial was in the family plot in St. Mary's cemetery, the bearers being Messrs. Thomas J. and John H. Murphy, Michael J. and John H. Kelly, Michael J. Dynan and Patrick H. Marks, all nephews of the deceased. Mr. Murphy was for many years employed by the late Augustus Belmont, and later, for 20 years, was foreman for Carl Jurgens, having retired a few years ago.

DE WOLF HOPPER IN "HAPPYLAND."

As King Ecstaticus in the comic opera, "Happyland," in which De Wolf Hopper will appear here this week, the comedian is said to have the best character of his stage career of 22 years. He will have a notable company of associate players, including Marguerite Clarke as Sylvia, daughter of King Ecstaticus; William Wolff, Sphinxus; William Dunforth, Altimus, King of Altruia, Joseph Phillips, Fortunatus; John Hendricks, Apollus; George Odell, Adonis, and Ada Deaves, Paprika. "Happyland" will be produced here it is announced with the same care as to detail which obtained at the Lyric Theatre, Messrs. Shubert's fashionable playhouse in New York city, where the production held forth nearly half the regular season of 1905.

MR. MORGAN'S THANKS.

To the Editor of the Daily News:

Dear Sir: I shall esteem it a favor if you will allow me to use your columns to express my appreciation of the prompt and efficient work of the fire department, in dealing with the early morning blaze in the woodshed adjoining my garage. Being in the early hours, the fire was not discovered until it had extended to my premises, burned out the windows and frames and ignited a portion of the roof, but the department responded so promptly that they were masters of the situation in a very few minutes.

I have to congratulate myself that the premises are of brick, for had they been of frame construction it is doubtful if anything could have been saved, considering the time the fire had been in undisputed possession. Kindly therefore allow me to tender my thanks to every member of the department.

Yours very truly,
B. Morgan.

Newport, June 5, 1907.

LOCAL BRIEFS.

—Captain T. C. McLean, U. S. N., is at the Riggs cottage.

—Mr. and Mrs. William F. Price will go to their camp near Wakefield, for the summer, June 7.

—Superintendent of Hacks, W. P. Denman has thus far issued about 500 licenses for drivers for the coming season. The drivers are calling daily.

—The Newport Artillery had its weekly drill last evening, and taking advantage of the pleasant weather was out for street work, to make the new members accustomed to that part of their duties.

—Among arrivals at the United States Hotel are G. H. Carr and H. Miller of Boston, A. J. Pickard and W. L. Benson of New York, G. W. Pickford of Gloucester, Mass., and R. P. Brown of Brooklyn.

—A. O'D. Taylor has rented to Rev. Oscar F. Moore of Orange, N. J., for the summer season, the furnished cottage at 44 Everett street, for Mrs. Anita M. Little. Mrs. Little and Captain William McCarty Little propose to spend the summer in Bristol, as last summer.

—Lieutenant Commander C. M. Stone, U. S. N., Lieutenant Commander R. F. Lopez, U. S. N., T. Gieser of New York, Mrs. E. A. Carter of Wilmington, Del., Mrs. R. A. Perkins of New Bedford and W. H. Hatch of Boston are registered at the Perry House.

—George E. Swan has sold to John P. Tennant the land bounded northerly, 45 feet, on Elliott place; southerly 90.2 feet, on land of Sarah C. Babcock; southwesterly, 45 feet, on land of the devisees of Gilbert Stanton, and northwesterly, 91.4 feet, on land of S. D. Stoddard.

—Last night Deputy City Clerk F. N. Fullerton went to the wardroom in the First ward for the first of the ward registering evenings away from the City Hall. The workers were on duty and during the night 31 names were added to the list. He will be at the other wardrooms on the nights specified in the advertisement published by the city clerk.

—The scup fishermen yesterday shipped two barrels a man, the total being 735. Today they are shipping two and a half barrels per man and are obliged to take the fish from the pounds, as it is too rough to pull the traps. The price is $8 a barrel. There were two fares of mackerel in today. Captain Charles H. Harty in schooner Lottie G. Merchant had 20 barrels and schooner Eddie A. Minot had 525 fish.

—Mr. E. A. Brown's high stepper indulged in another runaway on Broadway last evening. This time the horse ran down Broadway, but started in about the same locality as before, Equality Park. The animal made great speed on the pavement and made an effort to turn in back of the Court House. The hub of one wheel struck the firm foundation and the buggy now needs repairs, but both the horse and his driver escaped injury.

MOTION OF EDDY TRUSTEES DENIED.

(Continued from First Page.)

the case will be made by his side at once. He declined, however, in advance of the filing of the necessary papers, to say what that move will be.

Within a few hours after Judge Chamberlin's decision had been announced counsel for the "next friends" caused summonses to be served upon Calvin A. Prye, Herman S. Hering and Irvin I. Tomlinson, three of the ten defendants to the original suit, requiring them to give their depositions in the equity proceedings for an accounting of Mrs. Eddy's property.

Another summons on Lewis C. Strang, formerly Mrs. Eddy's assistant secretary, would not be served, on account of his absence from the city.

DECISION NO SURPRISE.

"Next Friends" Will at Once Make Depositions on Whole Case.

BOSTON, June 5.—Attorney Frederick W. Peabody of this city, one of the counsel for the "next friends" in the case to secure an accounting of Mrs. Eddy's property, said today that the decision of Judge Chamberlin on the petition of the trustees for leave to intervene was no surprise to him.

"We confidently expected to win," said Mr. Peabody, "and we will now proceed to take depositions on the whole case, his we will do at once. The first thing to be determined is the mental condition of Mrs. Eddy, and our first move will be in that direction."

TO CARRY IT TO COURTS.

Japanese Counsul General Planning Suit Against San Francisco.

WASHINGTON, June 5.—The Japanese trouble in San Francisco will probably be settled by a recourse to the law. Information has been received here to the effect that the Japanese counsul general in San Francisco is contemplating bringing a suit against the city of San Francisco for damages incurred by the owners of the Horse Shoe restaurant and the Flosom bath house from the attack by a mob May 20 last. The action, if brought, will be under the state law, and in the name of the owners of the places wrecked. It is understood that the Japanese will be perfectly satisfied with a judicial determination of the case.

WILL VETO RECOUNT BILL.

President of New York Aldermen Says Enactment Would Form Precedent.

NEW YORK, June 5.—President McGowan of the board of aldermen, as acting mayor, will veto the Hearst-McClellan recount bill it was learned today. The veto will say that the bill is wrong in principle and that its enactment would establish a dangerous precedent.

GOES TO GOVERNOR HUGHES.

Public Utilities Bill Passed by Senate Over McClellan's Veto.

ALBANY, N. Y., June 5.—The senate today concurred with the assembly in passing the so-called public utilities bill over the veto of Mayor McClellan of New York city. It goes now to Governor Hughes for final approval.

REFERRED TO GENERAL COURT.

Action on Bill for Modifications in Sunday Laws Reconsidered.

BOSTON, June 5.—The house on convening today reconsidered its action in relations to the bill, which passed yesterday, making numerous modifications in the Sunday laws, the vote on reconsideration being 93 to 75. The opponents of the measure then moved to refer it to the next general court, which re-opened the debate on the bill.

The debate lasted until the close of the morning session, when, by a vote of 93 to 97, the bill was referred to the next general court. Speaker Cole decided the fate of the measure by breaking the tie.

LOST OFF JERSEY COAST.

Report of Disaster to Barge Pactolus and Some of Her Crew.

PROVIDENCE, June 5.—Tug M. E. Luckenbach, just arrived from New York, reports that barge Pactolus and several of her crew were lost off the Jersey coast. Captain Miles of the Luckenbach passed Captain McLeod of tug Tormento off Point Judith this morning. The latter told of the disaster. The Tormentor is expected to arrive shortly. Captain Miles also sighted tug R. H. Smith, bound for Baltimore, off the breakwater. She was making the harbor for refuge with distress signals flying from her mast head.

ANOTHER COLD RAIN.

The weather today has made good the report sent from Washington that another cold rainstorm was coming. It also sustained the local weather prophets, but it suits nobody. It began to rain about 8:30 and at times came down hard, while a cold and at times hard southeast wind helped drive it through any one who happened to be unlucky enough to be out. The local indications are that this may continue for days, but hope still lingers not in the lap of spring, for there is no spring in sight.

IT Quality counts with you. If you are looking for a shoe with an abundance of style, comfort and wear. Try a pair of

"THE CROSSETT SHOE"
"Makes Life's Walk Easy."

One of our many new styles is a Gun Metal Blucher Oxford, on Crossett's latest last, the Tremont. Just the shoe for summer wear, not too heavy, not too light. It's dressy and serviceable. Ten other styles in new Oxfords, all priced alike, $4.

B. F. DOWNING, 3d, 191 Thames St.

CROKER'S ORBY WINS THE DERBY

Continued from First Page.

plans were alterable abandoned the road in favor of trains, and scores of specials took enormous crowds to Epsom. King Edward elected to travel by train. The royal party included the Prince and Princess of Wales, the Duke and Duchess of Connaught and Grand Duke Michael of Russia.

The rain ceased before noon, and by the time the racing commenced the Downs presented a cheerful and picturesque appearance. Notwithstanding the enormous crowds, the throng was hardly up to the average. Many coaches were sent down over night and took up positions at all the vantage points, heavily laden with fashionable people, including many Americans.

THE CITIZENS SAVINGS BANK.

Hon. William P. Sheffield the Last of the Original Twenty Members of the Corporation.

[Fall River News.]

Hon. William P. Sheffield, who died at his residence in Newport Sunday, was the last surviving member of the original board of incorporators of the Citizens Savings Bank, now of Fall River, which was incorporated in 1851, under the laws of Rhode Island, with the name and style of the "Savings Bank." It was then located in the brick building on the corner of South Main and Rodman (then "Tasker") streets and occupied the same room with the Union Bank, which had been removed from Bristol to Tiverton.

All the original members of the "Savings Bank" corporation, 20 in number, have passed away. Of the 64 members now living, John D. Flint and John C. Milne are the oldest in service. The former was elected in 1857 and the latter in 1861.

Mr. Sheffield came to Tiverton in 1844 and opened a law office in the same building with the bank. He continued in the successful practice of his profession, both in Tiverton and Fall River, for several years, removing afterwards to Newport, where he remained until his death.

THE COGGESHALL BUST IN PLACE.

City Messenger Westcott must here read the statement in the News yesterday about the Russell Coggeshall bronze bust, for when the aldermen met last evening he had it ready for them to see. It looked even better than it had in the old City Hall, and after some figuring the aldermen temporarily located it on the window seat at the landing in front of the Broadway entrance, where all who enter the City Hall by that door cannot fail to see it. Another and more suitable receptacle will be supplied later. It is too good looking to be hidden. Incidentally, to be prepared for questions, Mr. Westcott has learned that the deceased died December 23, 1864, aged 76 years.

JAMESTOWN.

[Regular correspondence of the News.]

Mr. Murphy of Fall River joined his family in the Putman cottage last evening.

A new automobile has arrived for Dr. H. J. Rhett.

Mr. William Mumford of Newport was in town yesterday.

Mr. E. C. Weeden has rented for Mrs. H. W. Luther of Newport her cottage, "Meadowbrook," on Brooks street, to Mrs. Paul Tiers of Philadelphia for the summer season.

A launch from the Training Station is making daily trips between here and the station, for the accommodation of the several officers who are spending the season here.

The stiff southeaster which set in this morning, accompanied by rain, has added another set-back to all outside work. The fleet of small boats which are usually rigged and moored off the shore by the first of June, have not as yet, in many instances, been launched, while those already in the water are not rigged, the weather failing to remain clear long enough to allow the work to be done. The rain also keeps the summer visitors—several families are already here—indoors, and retards the coming of others of the summer colony.

Spring Lamb and Peas,
ISLAND ASPARAGUS,
NEW CAULIFLOWERS,
NEW CARROTS,
MUSHROOMS.
HENRY F. ROONEY, 251 Thames St

Foster's Ideal Crib
Accident Proof

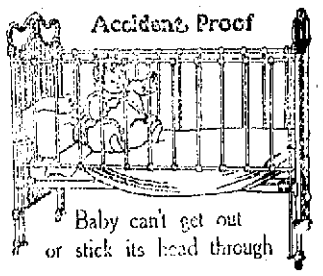

Baby can't get out or stick its head through

This is the crib known everywhere as the Ideal Crib.
The head and foot are extra high.
Heavy woven wire spring, sliding sides, best white enamel finish. $8.75.
Other styles from $6.50.

WALSH BROS., 220-222 Thames St. Tel. 118.

CLOTHING

House, Coach and Stable Liveries
Of every description made to order at short notice.
OTTO,
244 Thames St

I am showing a complete line of Spring and Summer Woolens which we make up in the latest fashions. Our prices are moderate when good material and workmanship are considered.
NEIL McLENNAN,
200 Thames Street.

FORD
FOUR-CYLINDER RUNABOUT, $600
SHAFT DRIVE SPEED 40 MILES
Edward R. Conroy,
39 Annandale Road. Tel. 1722.

PIANOS.
Cottage Pianos to Rent for Season.
Pianos at Prices Consistent With Quality.
Rogers Music Store,
210 Thames Street.

UDALL & BALLOU,
Jewelers and Silversmiths,
204 BELLEVUE AVENUE
OPEN FOR THE SEASON.

New York Store.
574 Fifth Avenue.
Between 46th and 47th Sts. Opposite Windsor Arcade.
R. C. BACHELLER

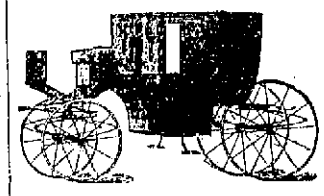

Carriage Repairing, Trimming Painting, Varnishing.
865 Thames Street.
Telephone 1243.

Window Screens & Screen Doors.
Screens, all sizes, from 25c. up. Screen Doors, both stained and natural wood, all sizes, from 75c. to $2 for a door 1¼in. thick; a beauty for a front door.
Lawn Mowers from $2 up. A beautiful high wheel and ball bearing one for $6.
All kinds of Bedding plants, such as Geraniums, Heliotrope, Pansies, Asters, Stocks, Salvias, Begonias, always in stock.
Ice Cream Freezers, all sizes, from $1.25 upward.
Also all kinds of Flower and Vegetable Seeds and Tools.
Sole agent for J. M. Thorburn's Seeds and the McCormick Mowing Machine.
H. L. DEHLOIS'S, 80 BROADWAY.
Telephone 288.

AMUSEMENTS, LECTURES, ETC.

NEWPORT OPERA HOUSE
CAHN & CROSS CO., Mgrs.
SATURDAY, JUNE
MATINEE AND EVENING.
S. S. & Lee Shubert Present the Eminent Comedian
DE WOLF HOPPER.
Aided by Marguerite Clark, Wm. Danforth and the
DeWolf Hopper OPERA COMPANY Seventy Singers
In DeKoven and Ranzen's Comic Opera de luxe,
"HAPPYLAND."
As produced half a year at the New York Lyric Theatre.
Original New York Cast and Chorus.
70—COMPANY OF SEVENTY—70.
Every detail of the Broadway Production.
PRICES—$1.50, $1, 75c., 50c. and 25c.
Box Seats, $2.00.
Sale of Seats Opens Thursday at 10 A.M.

ENTERTAINMENT.
First Presbyterian Church Parlors, Thursday Evening, June 6, at 8 o'clock. Tickets 25c. Auspices Christian Endeavor Society. Cake and candy for sale.

BEN HUR
Lecture, Illustrated With Beautifully Colored Dissolving Views.
ILLUSTRATED SONG
Entitled, "The Palms" will be sung by Miss Mary Leonard of Newport, R. I.
MOVING PICTURES,
"The Life of an American Fireman."—(In five series) Also,
Six Other Subjects Shown in MOVING PICTURES.
By F. B. Corbett of Providence, R. I.
Thursday Evening, June 6, at 8 o'clock At the FIRST BAPTIST CHURCH
Tickets, Adults 25c. Children 15c.

WHIST AND DANCE
Given by the Vasa Order, Southwick's Hall, Wednesday, June 5, 1907, at 8 o'clock sharp. Tickets 25 cents.

INSTRUCTION.

THE East Greenwich Academy,
Founded in 1802.
New Dormitories and Gymnasium.
Faculty of Fourteen Teachers.
Gives Certificates to Colleges.
Graduating Courses in Music, Art, Elocution, Business and Ammunensis.
Preparatory Courses in Electrical Engineering, etc.
Charles Alford Stenhouse, M. A., Principal.

BLAKE SCHOOL,
A. von W. Leslie, A. M., Head Master.
537 Fifth Avenue, New York.

SUMMER BRANCH at STEVENS VILLA, NEWPORT.
Private Tutoring (at pupil's residence, if desired.) All subjects taught to pupils of any age and of either sex by experienced college graduates. Specially, College Preparation. Highest Newport references.
Hours may now be reserved for the summer. Catalogue on application.

MISS E. P. SIMMONS,
Tuition in English, German, Nature-Study, Music (piano, theory, harmony), New England Conservatory.
Box 4, Daily News Office.

SUMMER DANCING SCHOOL.
Professor Devoll will give the people of Newport an opportunity to join a class at Odd Fellows' Hall Thursday night, June 6, at 8 P. M., at reduced rates. Tickets 30c. per lesson for beginners and 25c. for advanced pupils. Private lessons given through the day. All kinds of stage lessons given by appointment. Those wishing to acquire this kind of dancing will be furnished with good positions as soon as competent. Thanking the people of Newport for past favors, I wish to remain, as ever most respt., Geo. Devoll.

Mr. & Mrs. John Dugan,
Teachers of Dancing.
Arrangements for lessons may be made at residence, 51 Farewell street.

LOURY LOUIS.
Teacher of Piano, Organ and Singing. Italian method. Studio 11 Congdon avenue. Lessons day or evening, at pupil's residence if desired.

USE
Patton's Sun-Proof Paint,
The paint with the Guarantee.
FOR SALE BY
Dring & Smith,
Telephone. 43 MILL STREET.

GASOLINE LAUNCH,
46 ft. long, 20 H. P. Gasoline Engine. Maintained speed 13 knots. Full cabin, mahogany finish, complete in every respect. Original cost $3,400. WILL CONSIDER VERY REASONABLE OFFER.
INQUIRE OF
T. J. Mulcahy,
REAL ESTATE and INSURANCE,
20 Broadway.

NEWPORT JOURNAL
AND WEEKLY NEWS.

SPALDING'S
Base Ball Guides
For 1907.
Spalding's Complete line of Base Ball Goods.
Balls, Bats, Gloves, Shoes, Chest Protectors, Base Ball Uniforms, etc.
ILLUSTRATED CATALOGUE FREE.
A. G. Landers & Son,
167 Thames Street.
Newport Agents for A. G. Spalding and Bros.

25c.
Creamery Butter
Try it—Compare it with others. See if we're not right when we say our
25c.
Creamery Butter
Is the best in the city for the price.
Landers & Peckham
142 Thames Street.
Telephone 914.

Most Interesting!
EDISON RECORDS
—FOR—
JUNE!
Call and hear them.
—AT—
GRIFFITH'S,
158 Thames Street.
NOTE—We have a special Phonograph Department.

Can't You Make
Some graduate happy with a watch? The eventful time is only a few weeks off and it is not too early to make your selection.
We will not quote prices here, because we would rather have you see our complete line so that we can personally explain the various kinds.
Talking watches is our special delight and we can help you to avoid the many worthless ones with which the market is flooded.
BLAINE,
246 Thames Street.

HAMILTON,
WALTHAM AND ELGIN
WATCHES.
The same watch will keep good time with one person and not with another. Let me help you in selecting a time piece with a knowledge obtained by practical experience.
GLAZIER, 96 Spring St.

AMERICA IS TO HAVE BAYREUTH.

Nordica to Erect Musical Institute on the Hudson.

Four Acres of Buildings Monument to Life's Ambition.

NEW YORK, June 5.—Mme. Lillian Nordica, the Herald announces today, will establish on the Hudson, near New York, a Bayreuth in America. With a part of her great fortune the noted singer will erect the Lillian Nordica festival house, which will be to this country what the famous operatic institution founded by Richard Wagner, and now maintained by his widow, is to Europe. The site for the institution was purchased yesterday for $160,000, and Mme. Nordica expects that the opera house will

Photo, copyright, by Aime Dupont.
MME. LILLIAN NORDICA.

be ready for its formal dedication one year from next summer.

An American institute of music, where American young men and women who aspire to operatic honors will be taught by the foremost teachers in the world, is included in the plans of the famous singer. In a statement, in which she announced her plans, Mme. Nordica said:

"Call my object philanthropic or what you may, but the idea of founding here in my own country an American Bayreuth has been my life's ambition. All the years I have been singing I have dreamed of such an institution. Now I am able financially to start this great project, which I know will be an institution which, after I am dead, will continue to grow and enlighten the people of this country, who are now awakening to the benefits to be derived from a musical education such as was not dreamed of ten years ago.

"In this plan of mine I am assured of the hearty co-operation of men and women of wealth. The latter years of my life I hope to give entirely to seeing this great institution grow, until it can have no rival.

"The buildings that will be a part of the American institute of music alone will cover four acres. They will be erected close to the Lillian Nordica the institute there will be dormitories and houses where the students, at little expense will be able to live while pursuing their music studies. Europe will contribute teachers, and they will be paid for their services more than they can hope to earn abroad.

"The Lillian Nordica festival house will be in every way an exact reproduction of the theatre erected by Richard Wagner. The Wagner operas will be given there in the summer, with the greatest artists in the world."

SQUADRON LEAVES NEW YORK.

Warships To Participate in Georgia Day Celebration at Jamestown.

NEW YORK, June 5.—A squadron of six United States battleships and one cruiser, under command of Rear Admiral Evans sailed from this port today for Hampton Roads, where they will participate in the celebration of Georgia day at the Jamestown Exposition June 10. They were battleships Connecticut, Louisiana, Ohio, Iowa, Rhode Island and Indiana, and cruiser Washington. They were followed within an hour by Austrian cruiser Sankt Georg and Aspern, also bound for Hampton Roads.

NOT AMERICANS.

Chinese Missionaries Reported as Fleeing to Hong Kong for Protection.

NEW YORK, June 5.—No American missionaries are believed to be among those mentioned in a special despatch from Hong Kong to London as fleeing from the Swatow and Pakhoi districts of China to Hong Kong for protection from mobs of Chinese. Neither the Methodists nor Presbyterians have missions in that section of China. Mr. Pollard, who was reported to have been seriously wounded by the Chinese, is not known at the missionary headquarters in this city.

ACT NOT IN PUBLIC INTEREST.

United Shoe Machinery Company Has Support of Manufacturers.

BOSTON, June 5.—President Sidney W. Winslow of the United Shoe Machinery Company has issued the following circular to the customers of the company in Massachusetts.

"The contracts under which the company has done business since its organization have been believed by its directors to be for the best interests of the company, of the shoe manufacturers and dealers, of the shoe workers and of the public.

"The directors' belief in the advantages secured by such contracts to all parties interested has not been shared by the Massachusetts legislature or the joint committee on the judiciary to which the company submitted its methods of leasing machines and, as fully as the time permitted, explained its contracts and its reasons for desiring them. The company also endeavored to make it clear to individuals in the senate and house why it believed that there should be no legislation on the subject, in view of the great prosperity of the shoe industry in the state, and as the shoe manufacturers of the state had made no complaints about the company's plan of doing business which it was not willing to consider and which, if well founded, it was not anxious to remedy.

"The United Shoe Machinery corporation has never had any intention of ceasing to manufacture or supply shoe machinery in Massachusetts. It still believes that the recent act aimed at the company is not in the interest of the public, and the fact that the great majority of the men who are engaged in building up and managing the shoe factories in this state are of the same opinion affords strong support of the position of the company.

"The company proposes to continue its business in this state under such contracts as shall be acceptable to its customers and permitted by law. It will require some time to secure opinions of counsel as to the effect of the act upon the present forms of contract, and to prepare new forms. Meanwhile the company can only assure its customers in this state that any delay in furnishing them additional machines will be as brief as possible.

ROSES THE FAD OF FASHION.

[Grace Margaret Gould, in Woman's Home Companion.]

The War of the Roses has broken out again. Lovely woman has assumed the rose as the sword and buckler for her summer conquest and the girl who aims always for the original touch in her hats and gowns will like one of the new ways of arranging roses on a quaint little poke hat. The imported hat which showed this new trimming idea was a rough corn-colored straw. Its scarcity of trimming was one of its features. The shape was a very fetching poke. Soft pink ribbons were looped about it back and front, with the loops intertwined. Where the hat drooped over the ear at the left side, the loops of ribbon held a bunch of exquisite pink roses and soft green foliage. The flowers had the effect of just falling off the hat and being caught in place by the ribbon loops. Certainly this little imported model introduces a very new and very charming trimming effect.

LOCAL BRIEFS.

—Mr. R. A. Watts of New York is here for a few days.

—Captain J. W. Miller of the New England Navigation Company was in town today.

—Mr. and Mrs. Hugh D. Auchincloss of New York have opened their villa for the season.

—Mrs. S. C. Brewerton and her sister of New York are at the Wilbour cottage on Church street.

—Mrs. Gardner Blanchard Perry of New York who is at her cottage near the one mile corner will sail for Europe, July 1.

—Mrs. W. H. Sands is at "Wee Bush" to visit her daughter, Mrs. H. A. Minott. Mr. and Mrs. Sands are to spend the summer abroad.

—Mrs. Hermann Oelrichs arrived last evening to arrange for the opening of her villa, "Rose cliff," for the summer. She is at the Muenchinger-King cottage.

—Mr. and Mrs. W. E. Hodges and Miss Elizabeth Hodges of Riverside, Ill. will sail for Europe on the Kaiserin Auguste Victoria June 11, for a two months' trip.

—Mr. and Mrs. J. Laurens Van Alen, who have been in Europe a year, sailed yesterday for New York. They will come to Newport immediately upon their arrival, to occupy their Bellevue Avenue cottage during the summer.

—Beginning this evening there will be a triduum at St. Joseph's Church, closing Friday, which will be the first Friday of the month, and also the feast of the Sacred Heart, when there will be masses at 5:30, 7 and 8, and the devotion of the Holy Hour at 7:30 p. m.

—Alderman Shepley has leased for the boys of the city three playgrounds, the Leary lot on Broadway, near the lot controlled by the Civic League; the Gladding lot on Third street, at the Van Zandt avenue bridge, and a lot on the Wilbor farm plot, near Oscar Schultz's place.

—German cruiser Bremen sailed yesterday afternoon for the Straits of Magellan. The ship was scheduled to leave at 4 o'clock, and scarcely a minute after that hour was under way, passing Fort Adams at 4:10 and being well out by Brenton's Reef lightship at 4:30 o'clock. The ship and her crew left an excellent reputation behind them in Newport.

—Last week a Fall River carrier pigeon, Sweet Marie, owned by Raphael Levesque, broke the world's record by flying 218.1 miles in 3 hours, 6 minutes and 39 seconds, or at the rate of 2,056.55 yards a minute. The same owner had two other birds finish 53 seconds behind the winner, making a record of 2,046.86 yards per minute for the long fly from Herkimer, N. Y. One hundred pigeons were in the contest.

—Colonel John L. Chamberlain, formerly of the artillery corps, will be transferred from the Department of California, August 1, to Governor's Island, New York harbor, for duty as inspector general of the Department of the East. Lieutenant Colonel George L. Anderson, artillery corps, is ordered to duty, August 1, as inspector general of the Departments of California and the Columbia.

WOMEN PAY MORE.

Why Insurance Companies Discriminate Against the Gentle Sex.

Medical Examiners of Insurance Companies Say that the Reason a Woman Pays More for the Privilege of Insurance Than a Man, is From the Fact That Women More Readily Fall Victims to Indigestion and Stomach Troubles and the Fatal Ailments that Spring From These Causes.

All persons, they say, who have a weakened digestive system and suffer from sick headache, dizzy spells, distress after eating, specks before the eyes, bloating, nervousness, sleeplessness, and the many other symptoms of indigestion, soon lower the tone of the whole system and are most susceptible to a fatal illness.

For curative power in all stomach troubles, nothing else is as safe yet effective, nothing else can be thoroughly relied upon to relieve all troubles from indigestion as Mi-o-na. It is unlike any remedy heretofore known and is really one of the valuable discoveries in modern medical science.

It is not the acute attacks that influence the insurance examiners alone, but the constant feelings of weakness, headaches, indigestion and stomach troubles—these things, physicians say, kill more people than many more serious diseases.

To escape this condition of ill health, to enjoy one's food and yet never suffer with indigestion, a person should use Mi-o-na stomach tablets. They are not a mere digestive tablet, but strengthen and restore to natural action the stomach and bowels and effect a complete cure in even the worst form of stomach troubles.

Wright & Hay sell Mi-o-na in 50c. boxes under a guarantee to refund the money unless it does all that is claimed for it.

SEA MOSS FARINE

is pure, health-giving food. Toothsome, nutritious, economical. Buy it house-keepers, hotels, restaurants, bakeries. A 25c. package makes 16 quarts dessert dishes. Just the food required by infants and invalids

Sample free. Lyon Mfg. Co. Brooklyn, N.Y.

THE ROYAL LAYETTE.

Magnificent Gift of the Pope to the Spanish Baby Was Made and Embroidery By the Nuns in Rome.

The layette of the royal infant of Spain is described as of truly royal magnificence. The gift of Pope Pius X., who acted as godfather to the heir of the Spanish throne, it was made by the nuns, known as the White Franciscan Sisters, in Rome. About a hundred nuns worked for two months on the outfit and they were assisted by 100 lay sisters who threaded the needles for the embroiderers. Made of the finest textures, exquisitely embroidered and garnished with hand-made lace, it is doubtful if any royal babe had ever a more priceless or beautiful outfit. According to the official description, the royal baptismal dress is the gem of all. It is entirely made of point d'Alencon and Bruxelles with the arms of Spain and Battenberg interwoven in front.

The cushion for the baptism is of Louisien lumineuse covered with the finest drawn work; a flounce of old Flemish lace adorns the border. In the four corners are embroidered emblems of the eucharist and of the Lord's Passion, in the centre the royal coat of arms, surmounted by a cross.

The material of all the dresses and lingerie was specially woven by hand in France, and in texture it resembles a cobweb, so fine and light it. The cost of this material is estimated at more than $100 a yard, as a special hand loom had to be made in order that the linon, as it is called, should be of the finest texture. Among the many dresses made of this material there are two that deserve special mention. Both are Louis XVI style. One is covered with drawn work with the royal arms and garlands of rosebuds, and it is adorned with Valenciennes lace and white satin bows. The other has a different design of embroidery and different quality of Valenciennes lace.

The baptismal cloak with cape is richly embroidered in drawn work. It has the royal arms on the right side of the cape and is adorned with old Venetian-lace and has a flounce of silk chiffon.

An overdress of duchesse satin is embroidered in silk and gold, with the two coats of arms in heraldic colors and gold and with a design of the Order of the Golden Fleece around the lower part of the dress. The flounce is of duchesse lace and silk chiffon. Another overdress of the same material is embroidered in silver thread and has a flounce of Valenciennes. The baptismal cap is of silk mulle covered with Venetian point lace.

The crib cover is a wonder of beauty in white satin embroidered with garlands of roses in color fastened with golden love knots. The royal arms are in the centre, while a flounce of duchesse lace and silk chiffon adorns the borders.

The layette contains besides the articles enumerated above eight sheets of batiste with the royal monogram and flounces of Valenciennes, a corresponding number of pillow covers, silk slips, lingerie and even triangular handkerchiefs of linon.

The chest or coffer in which all these little garments were placed is also Louis XVI style. It is of white leather decorated with garlands of flowers in relief finely chiselled and hand painted in natural colors, gold and silver. It is further decorated with miniature reproductions of famous paintings of scenes from the life of Christ.

WASHING WITHOUT WATER

Is Like Trying to Get Rid of Dandruff Without Herpicide.

Did you ever see any one trying to wash themselves without soap or water?

If you did what would you say of him?

It is every bit as foolish to try to get rid of Dandruff and to prevent Baldness by feeding the germs which cause it, with Cantharides, Vaseline, Glycerine and similar substances which form the principal ingredients of most so-called Hair Vigors.

Newbro's Herpicide is successful because it attacks and kills the parasitic germ which feeds on the hair roots.

It is the original and only genuine scalp germicide manufactured.

Sold by leading druggists. Send 10c. in stamps for sample to The Herpicide Co., Detroit, Mich.

Two sizes—50 cents and $1.00.

JOHN M. CALLAHAN, Special Agent.

So-Easy,

The glass with the right name.
12 styles.

Two years since I introduced this glass in Newport and find no other glass so satisfactory.

L. N. VAUGHAN,
Manufacturing Optician,
104 BROADWAY.

Eyes Examined.
Fine R. Work.
Telephone 9923.

HOW WE SAVED BABY.

At Four Months Weighed Less Than When Born, But Today is Well.

"Until four months ago we tried almost every known food for infants, yet our baby continued to grow poor and was never satisfied," writes E. W. Haggerty, M. D., of Vienna, N. J.

"We expected to lose him, but upon the first using of Justfood it was retained and the child began to improve at once. In seven days' time he gained one-half pound. He steadily increased gaining from one to two pounds every week until at eleven months of age he weighed 25 pounds, and is now a strong, well lad. I simply write this, trusting it may be a help to some other little poor starving babe."

This letter of Dr. Haggerty seems remarkable, but when one knows that Justfood is a pure cereal food with all the elements that make a food digestible, give a baby natural growth and strength, it is what one would expect from the use of the food.

At your druggist's. Three sizes 50c., $1, $1.50. A small package free. Justfood Co., 86 N. Franklin St., Syracuse, N. Y.

C. A. Hilcken,
BOOKBINDER,
Over Hart's Book Store
202 THAMES STREET.
NEWPORT, R. I.
Formerly 212 Thames St. Tel. 1721

NATIONAL BISCUIT COMPANY

'PHONE 627.
LADIES HATTER
IMPORTERS AND DESIGNERS
Bon Ton
MILLINERY
H. AARON.
233 THAMES ST.
NEWPORT, R.I.
MOURNING GOODS A SPECIALTY

MILLINERY.

Schreier's,
143 Thames Street.

Our selection
Trimmed Hats
Greater.
Here you will find newest novelties.
Specialties in
Children's Hats.
All the NewShapes in StrawSailors
WE ARE SOLE AGENTS FOR THE CELEBRATED MARCEL HAIR WAVER.

Notable Display
—OF—
Smart and Fashionable
MILLINERY
M. E. Tobin,
Phone 1122. 46 & 48 Washington Sq.

Reasons why
you should purchase a
FISCHER PIANO
Durability of Construction
Sixty-five years of Piano study and Piano building have brought it to the highest point of perfection.
Tonal Superiority
Rich, sweet and sympathetic. A singing quality beyond the reach of other Pianos.
Beauty of Case
By no means an insignificant quality, and here "The Fischer" excels. Architecturally it is an artistic piece of furniture, superbly finished.
With room, many other reasons could be advanced, but the above are paramount.
OVER 125,000 NOW IN USE
Write for our catalogue and terms
J. & C. FISCHER
417 West 28th Street, New York
or
GOFF & DARLING
276 Westminster Street, Providence, R. I.

IMPORTED PRINTS
French and English.
Call and examine our Collection
Wiseman
112 BELLEVUE AVENUE.

TRAVELERS' DIRECTORY.

Enterprise Transportation Co.
"THE NEW LINE."
NEWPORT —TO— NEW YORK $1.10
ROOMS $1.00, $1.50, $2.00.
Ferry leaves foot of Mill street, every day, Sundays included 7:30 P. M., connecting at Jamestown for New York.
Boats leave New York at 5 P. M., from Pier 10 East River foot of Wall street week days.
Ticket and freight, Ferry wharf foot of Mill street.
Perfect Service, Immaculate Cleanliness.
Orchestra—Wireless Telegraph.
—Only Independent Line to N. Y.
Tel. 835.

Prov., Fall River & Newport Steamboat Co.
Steamer City of Newport leaves for
PROVIDENCE,
Week days at 8:30 A. M. Sundays 9 A. M. Returning leaves Providence at 4 P. M. Sundays 7 P. M.
Fare 30c.
Two hours to Providence. Round trip 30 cents less than via any other route.
Stop at Prudence Mondays, Wednesdays and Saturdays.
H. E. WINDSOR, Supt.

Constipation
Baked sweet apples, with some people, bring prompt relief for Constipation. With others, coarse all-wheat bread will have the same effect. Nature undoubtedly has a vegetable remedy to relieve every ailment known to man, if physicians can but find Nature's way to health. And this is strikingly true with regard to Constipation.
The bark of a certain tree in California—Cascara Sagrada—offers a most excellent aid to this end. But, combined with Egyptian Senna, Slippery Elm Bark, Solid Extract of Prunes, etc., this same Cascara bark is given its greatest possible power to correct constipation. A toothsome Candy Tablet, called Lax-ets, is now made at the Dr. Shoop Laboratories, from this ingenious and most effective prescription. Its effect on Constipation, Biliousness, Sour Stomach, Bad Breath, Sallow Complexion, etc., is indeed prompt and satisfying.
No griping, no unpleasant after effects are experienced, and Lax-ets are put up in beautiful lithographed metal boxes at 5 cents and 25 cents per box.
For something new, nice, economical and effective, try a box of
Lax-ets
Sold by JOHN M. CALLAHAN.

Price of Coke.
Prepared, delivered
36 bushels $4.50
18 bushels, $2.25
Common, delivered
36 bushels, $3.50
18 bushels, $1.75
Price at Works.
Pr'p'd. 11c. a bush., $10 for 100 bush.
Com., 9c. a bush., $8 for 100 bush.
ORDERS LEFT AT THE GAS OFFICE, 181 THAMES STREET, OR AT GAS WORKS WILL BE FILLED PROMPTLY.

A FULL LINE OF
New Bicycles
From $22 up; a lot of good Second-Hand Bicycles from $8 up. Tires from $1.75 up. Cactus proof Tires, guaranteed for a year, $4 each; also a fine line of bicycle sundries. All kinds of bicycle repairing.
At the RED KEY STORE, Broadway.
Telephone 981.

WATER.
Persons desirous of having water introduced into residences or places of business should make application at the office of the Newport Water Works, 5 West Marlborough street. Office hours from 8 A. M. to 5 P. M.

TRAVELERS' DIRECTORY.

BLOCK ISLAND and PROVIDENCE.
Steamer NEW SHOREHAM
Leaves Commercial Wharf, Newport, On week days 11:15 A. M. Sundays 11:40 A. M. Due Block Island week days 1:15 P. M. Sundays 1:40 P. M. Returning leaves Block Island on week days and Sundays 3:30 P. M. Due Newport 5:15 P. M. Providence 7:15 P.M.
The New England Steamship Co.

FALL RIVER LINE.
For New York
—THE—
SOUTH AND WEST.
Steamers Priscilla and Puritan in commission. A fine orchestra on each.
LEAVE NEWPORT week days at 9:15 P. M. Sundays at 10 P. M., returning from New York steamers leave Pier 19, North river, foot of Warren street, week days and Sundays at 5:30 P. M., due at Newport 2:45 A. M., leaving there at 3:45 A. M. for Fall River.
For tickets and staterooms apply at New York and Boston Despatch Express Office, 272 Thames street, J. I. GREENE, Ticket Agent.
The New England Steamship Co.
C. C. Gardiner, Agent, Newport, R. I.

NEPTUNE LINE.
Commencing JUNE 1st,
FALL RIVER —TO— NEW YORK $1.00
The Large and Popular Steamers
CONNECTICUT and RHODE ISLAND.
Music on Each Steamer.
DAILY, INCLUDING SUNDAY
From Pier foot of Bayliss St., Fall River, at 7 P. M. Due in New York, 7 A. M.
For tickets, staterooms and further information apply to
BENJ. G. OMAN, Ticket Agent, 154 Thames St.
O. W. MUNROE, Agent, Neptune Line Wharf, Fall River.
Phone 1320.

NEWPORT HOTELS.

Cleveland House
27 Clarke Street.
Modern in every respect.
Rooms—Single, Double or en Suite.
All Home Cooking.
Table Board a Specialty.
People desiring nice, quiet, pleasant apartments, permanent or transient,
Apply to Cornelius Moriarty, Prop.

UNITED STATES HOTEL
LATELY REFURNISHED AND UNDER NEW MANAGEMENT.
Open the Entire Year.
Reduced rates by the week or month.
W. PETERSEN, Prop.

New Perry House,
F. H. WISWELL, Proprietor.
Over $20,000 spent on this hotel within the last 12 months. Refitted and refurnished throughout. 10 Suites with bath.
European Plan. First-Class Cafe.

We have just received a nice lot of
Chestnut Timber and Cypress Boards
A. & H. G. HAMMETT,
Lumber, Brick, Cement, Sewer Pipe, Hardware, Paints, etc.
319-321 THAMES STREET.

"All the Comforts of Home"
Are not fully complete till you get a pair of Comfort Shoes for your tired feet.
Lay aside the pair that feel as stiff as boards and replace them with a pair of flexible Oxfords at the
Bijou Shoe Department,
39 Thames St.

T. W. Freeborne, Auctioneer,
30 Years' Experience,
Would solicit the sale of
REAL ESTATE AND PERSONAL PROPERTY.
Best Results Guaranteed.
Telephone 1537. 228 Spring Street

ARCTIC ICE CO.,
DEALERS IN
Natural and Artificial
ICE.
Office Commercial Wharf.

THE NEWPORT JOURNAL AND WEEKLY NEWS.

TRAVELERS' DIRECTORY.

THE NEW FERRY.

Beginning June 1st, 1907.
Between
Newport, Jamestown and Saunderstown

Leave Newport for Jamestown	Leave Jamestown for Newport
A. M.	A.M.
8:10	7:30a.d.
9:10	8:30
11:10	10:30
P. M.	P. M.
1:10	12:30
3:10	2:30
5:10	4:30
6:00	5:30
9:00c	8:10b

Leave Jamestown for Saunderstown	Leave Saunderstown for Jamestown
A. M.	A. M.
7:30	7:00
9:30	8:00
11:30	10:00
	M.
	12:00
P. M.	P. M.
1:30	2:00
3:30	4:00
5:30	6:00

a Touches Long wharf.
b 9 P. M. Sundays.
c 10:00 P. M. Sundays.
d Week days only. Sundays this trip makes the stop at Long wharf.

All trips connect closely with Sea View trolley for Narragansett Pier and Saunderstown.

Narragansett Transportation Co.,
STILLMAN SAUNDERS, Mgr.

Jamestown & Newport Ferry Company.

From Ferry Wharf foot of Mill street.

Connecting at Saunderstown with Sea View Railway for Narragansett Pier, Peacedale, Wickford, East Greenwich and Providence.

Connecting at Jamestown with boats of the Enterprise Transportation Co., "The New Line" for New York.

East Ferry, Leave Newport.	Leave Jamestown, East Ferry	West Ferry, Leave Saunderstown.	Leave Jamestown West Ferry
A. M.	A. M.	A. M.	A. M.
	a 6:00		a 7:50
a 6:30	a 7:00	a 7:30	8:05
a 7:30	8:00	8:30	9:05
8:30	9:00	9:30	[illegible]
9:30	10:00	10:30	11:05
10:30	11:00		P. M.
	P. M.	11:30	12:[illegible]
11:30	12:00	P. M.	
P. M.		12:30	1:05
12:30	1:00	1:30	2:05
1:30	2:00	2:30	3:05
2:30	3:00	3:30	4:05
3:30	4:00	4:30	5:05
4:30	5:00	5:30	6:05
5:30	6:00	6:30	b [illegible]
6:30	7:00	d 7:40 b	
d 7:30	b 8:20		
b 8:50	b 9:20		
b 9:50	b10:40		
b11:00			

a Week days only.
b. On and after June 25.
d. Connecting at Jamestown with the boats of the Enterprise Transportation Company, "The New Line," for New York.

Ticket and freight offices of the Enterprise Transportation Co., "The New Line," are in the offices of the Jamestown & Newport Ferry Co., Ferry Wharf, Jamestown, and Ferry Wharf, foot of Mill street, Newport. Fare, Newport to New York $1.10.

COAL and WOOD FOR SALE.
Telephone 599.

Newport & Prov. Railway Company

Short Line--Low Fares.

In Effect May 15, 1907.

Leave Newport	Arrive Fox Point	Leave Fox Point	Arrive Newport
	VIA N.Y.,N.H.&H.R.R.		
6:50	8:45	6:00	8:50
7:35	9:45	7:05	9:15
8:35	10:45	8:05	10:15
9:35	11:45	9:05	11:15
10:35	12:45	10:05	12:15
11:35	1:45	11:05	[illegible]
12:35	2:45	12:05	[illegible]
1:35	3:45	1:05	3:15
2:35	4:45	2:05	4:15
3:35	5:45	3:05	5:15
4:35	6:45	4:05	[illegible]
5:35	7:45	5:05	[illegible]
6:35	8:45	6:05	8:15
7:35	9:45	7:05	9:15
8:35	10:45	8:05	10:15
9:35	11:45	9:05	11:19
10:30			
11:15	To Car Barn Only		
11:20			

Cars leave Washington Square for Training Station on the hour and half hour from 7:00 A. M. to 11:00 P. M.

SUNDAY TIME TABLE—Leave Newport for Providence at 7:35, 8:35, 9:35, 10:35, 11:35, 12:35, 1:35, 2:35, 3:35, 4:35, 5:35, 6:35, 7:35, 8:35 and 9:35. 10:15 to Bristol only.

Leave Fox Point, Providence for Newport at 7:05, 9:05, 10:05, 11:05, 12:05, 1:05, 2:05, 3:05, 4:05, 5:05, 6:05, 7:05, 8:05, 9:05 and 10:05.

G. M. TOWLE, Supt.

Old Colony Street Railway Co.

TIME TABLE

In effect on and after Sept. 26, 1906.

NEWPORT AND FALL RIVER.

Leave Newport a6:10, 6:50, 7:30, 8:10, 8:50, 9:30, 10:10, 10:50, 11:30, 12:10, P. M. 12:50, 1:30, 2:10, 2:50, 3:30, 4:10, 4:50, 5:30, 6:10, 6:50, 7:30, 8:10, 8:50, 9:30, 10:10, b11:15.

Leave Fall River a5:15, 5:55, 6:30, 7:10, 7:50, 8:30, 9:10, 9:50, 10:30, 11:10, 11:50, 12:55 P. M., 1:10, 1:50, 2:30, 3:10, 3:50, 4:30, 5:10, 5:50, 6:30, 7:10, 7:50, 8:30, 9:10, 9:50, 10:30, c11:10.

a. Omitted Sunday.
b. To Portsmouth Car Barn.
c. To Stone Bridge (Tiverton) only.

NEWPORT CITY CARS.

Change of Time September 26th, 1906.

Leave Mile Corner for Morton Park: 6:00 A. M. and every 15 minutes until and including 11:00 P. M. Sundays 6:30 A. M. Then same as Week Days.

Leave Morton Park for Mile Corner: 6:22 A. M. and every 15 minutes until and including 11:22 P. M. Sundays 6:52 A. M. Then same as Week Days.

Leave Franklin St. for Beach: 6:45 A. M. and every 15 minutes until and including 6:45 P. M. Then for Cliff avenue only, 6:15 and every 15 minutes until and including 10:45 P. M. Sundays same as Week Days.

Leave Beach for Franklin St.: 7:00 A. M. and every 15 minutes until and including 6:00 P. M. Then from Cliff avenue 6:22 and every 15 minutes until and including 10:37. Then 11:05 P. M. Sundays same as Week Days.

Subject to change without notice.

GEO. F. SEIBEL, General Supt.
E. H. RICHARDS, Div. Supt.

Newport & Wickford

Railroad and Steamboat Co.,

"WICKFORD ROUTE."

In effect June 2, 1907.
Subject to change without notice.

LEAVE	A M	A M	P M	P M	P M	P M
Newport	*6 55	9 50	*1 05	*4 05	*7 25	[illegible]
Prov., arr.	8 10	11 10	2 3	5 12	9 2	
Boston, arr.	10 20	1 20	4 00	7 00	11 10	
New York	2 00	4 00	6 19	11 00		6 50
Arrive	P M	P M	P M	P M	P M	A M
LEAVE	Night	A M	A M	A M	P M	P M
New York	*a12 00		*4 54	*10 02	*1 04	*[illegible]
Boston		7 35	10 03	1 13	3 00	
Prov.		7 55	11 16	2 12	4 10	
Newpt, arr.	6 50	9 45	1 00	4 00	6 44	10 3[illegible]
	A M	A M	P M	P M	P M	P M

* Daily except Sundays.

a Following this train is the through Federal Express (via Harlem river) leaving Washington at 3:35 P. M.; Baltimore, 6:35 P. M.; Philadelphia 8:55 P. M. due at Wickford Junction 5:10 A. M.; Newport, 6:50 A. M.

For tickets and drawing chairs, etc., apply on Steamer General also at office, Commercial wharf.

A. D. MACLEOD Supt.,
Newport, R. I.

The Muenchinger-King and Hill-Top Cottages
NEWPORT, R. I.

A TEDDY BEAR IN HER MIDST.

So Toto, Mrs. W. T. Bull's Poodle, Went Under the Knife.

She's Better Now, But the Veterinary Left the Mechanical Squeak Inside the Patient.

[New York Sun.]

Toto Bull chucked a fit last Sunday morning, and the fit was the beginning of everything. Toto is a black French poodle that belongs to Mrs. W. T. Bull, wife of the well known surgeon. She came from France, Toto did, and she is about six years old. Dogs of six years have no business chucking fits, because fits are a much over-rated pleasure that normally belong to pups. Wherefore the Bulls were alarmed over Toto's fits.

Now, six years old isn't much of an age for a lady, but it's so sufficient for a French poodle that Toto's age is more or less a delicate subject with her. To retain an appearance of not having lost her girlish youth Toto of late has taken to playing kittenishly with Teddy bears, and Toto has a bigger collection of them than a showgirl. Toto has become so keen for Teddy bears the last four months that she has quite neglected the other French poodles in the Bull household at 35 West Thirty-fifth street, which are known respectively as Pasteur, Koch, Jenner, Mary Baker Eddy, Charcot and Harvey. The Teddy bear that Toto most recently had been mouthing all over the Bull floors till the Teddy bear got sawdust and cotton hemorrhages all along the corridors, was known as Hahnemann.

Whether Toto took a dislike to Hahnemann because of some cotton wadding "innards" that Toto had bitten into and disdained, or whether Toto had overheard some recent magazine stories discussed and had begun to class Teddy bears with other nature fakers, will never be known. But there is no question that last Sunday morning at a very early hour Toto was seen by an early-rising servant wrestling Hahnemann to a frazzle. The final details of the wrestling match are still to come to light.

But this is certain, that about 8 o'clock in the morning Toto crawled up the stairs to the second floor and at the first glance the household noticed that Toto's features had begun to grow undecided. Mrs. Bull was about to remark to Dr. Bull right in the presence of the people that Toto was begining to show her age, but caught herself in time. One day just a few weeks ago Dr. John B. Walker just to be nice, told Dr. Robert F. Weir that Toto, despite her age, still had all her faculties and had never been known to use eyeglasses to thread a needle or to read, and Toto has avoided Dr. Walker ever since.

Mrs. Bull was reclining in an easy chair in her boudoir convalescing from a sprained ankle, when Toto came in. Toto awaited the arrival of Dr. Bull, and when the surgeon wandered into the room Toto glanced around first to see if she had a good audience. Then she began to chuck fits. She chucked a few laterally, but her very best were up and down, and every time Toto got back to the floor again she squeaked like a Teddy bear.

"It's fits!" cried Mrs. Bull in alarm.

"It's rabies!" exclaimed Dr. Bull, differing with his wife in the diagnosis. "Toto is too old to have fits," added the doctor scientifically. Toto never stopped fitting to resent the remark, which shows how far she was at the time from being a well woman. And in the meantime a veterinary was hastily summoned by telephone from West Thirty-seventh street.

Because of the importance of the patient the veterinary brought along his assistant. The two veterinarians waved Dr. Bull aside as they would any other layman and grabbed Toto so that they could begin diagnosing.

"Rabies," said Dr. Bull, doggedly sticking to his first diagnosis.

"Fits," said the very young assistant.

"Indigestion," said the great veterinary.

"Teddy bears," said Mrs. Bull, who had suddenly seen a great light, as she listened to the squeak every time the poodle hit the floor or was squeezed amidships.

"Ether," demanded the veterinary and reached for his instruments. Mrs. Bull was led away weeping while the veterinaries put on their antiseptic, fireproof linoleum aprons. The veterinary was the operating surgeon and his assistant handled the ether cone. Dr. Bull was permitted to stay in the bathroom, where the operation took place, on a promise to the operating surgeon and his assistant that he wouldn't touch any of the instruments. Incidentally, the two veterinaries refused yesterday to allow their names to be used. It's against all professional ethics of the game.

"Mr. Bull," explained the veterinary to the doctor, "my assistant first administers the ether, which we have on our right, and so you need have no fear that the patient will feel any pain. Now I begin an incision through the cutis, which is known in surgical science as laporotomy. I follow this up with an incision known as gastrotomy. The combined operation to remove foreign substances from the stomach is known to the profession as laparo-gastrotomy. You're a college man, are you not, Mr. Bull? Yes? Well, perhaps you may know something of these things."

Toto was all in now, soused with ether, and the veterinaries had begun to go through her with a dark lantern, thoroughly investigating everything and, figuratively speaking, spreading Toto's remains on both sides of the road but saving the pieces. Pulse going strong, temperature 101½, pants sub-normal. Time 8 a. m. and the minute hand starting already toward 9 o'clock.

Just before the cause of Toto's indigestion was reached, or about 8:20 o'clock, it seemed that the patient, despite the success of the operation so far, was going to cash in. Dr. Bull wanted to run out to the telephone to call in Drs. Walker, Coley, Weir, Hartley, Brewer, Bodine and Dawbarn, but the operating veterinary said that if he were interfered with he would drop the case right there; also, he wanted Dr. Bull to stay right where he was so that he could get basins of water and things.

Toto's pants were growing shorter all the time, but a few minutes later she took a turn for the better. And just then the operating surgeon came across the cause of the indigestion fits.

It was Hahnemann, the little Teddy bear, which either in a moment of hopeless indignation in the early morning wrestling match had jumped down Toto's yawning throat or, what is more likely, had been chewed to a pulp by Toto and then swallowed, patent squeak and all. Only those who have swallowed a Teddy bear fitted out with a squeak made of wood and tin can realize how badly they sit on one's stomach. The diminutive Teddy bear, now almost a total loss, was separated from Toto.

All the prominent surgeons of town came to see Toto in the next two or three days. While standing sorrowfully near the basket side of Toto none of the surgeons has dared to offer a favorable prognosis, because ever since the operation the veterinary's assistant has been right with his patient and he could hear what the surgeons had to say. And if one of them said Toto would recover and she didn't all the veterinarians in town would josh him at the next national meeting of the surgeons of America.

Toto has been doing almost as well as could be expected, but yesterday her pulse and pants again began to grow short and she had a bad sinking spell. Again the great veterinarian was summoned hastily and he made a horrible discovery. In closing up Toto hastily to prevent her from catching cold the veterinary had overlooked the fact that, although Hahnemann was equipped with a squeak of tin and wood when swallowed, the Teddybear was removed minus the squeak.

Just to make sure the veterinary picked up Toto yesterday afternoon and hugged her gently. Sure enough Toto squeaked. Also the veterinary made a hasty inventory of his instruments and was horrified to find that the case, in which there had been a small watch that the veterinarian uses to time his scientific work, now contained no watch.

When Toto has progressed a bit they are going to etherize her once more and take another look. She is doing very well under the circumstances now, but on quiet days if you hold your ear close to her basket you can hear the tick, tick, above the patient's pants and if you touch her she squeaks sadly.

EVERYBODY TAXED.

The Britisher is the Most Cheerful Taxpayer So Long as He Gets Good Value For His Money.

[Tit Bits.]

The Britisher is the most cheerful taxpayer in the world so long as he believes he is getting good value for his money. All the same, he is not nearly so badly fleeced as were his fathers and forefathers before him. In the days of the Napoleonic wars the income tax was 2s. in the pound. Moreover, small incomes as well as large were subject to the impost, the 2s. rate applying to all incomes of £200 and upward. The man in receipt of as low an income as £60 a year had also to pay, though at a somewhat lower rate.

It must be borne in mind, too, that at the same time nearly every article of general use or consumption was taxed to the same extent. Even bread, the staff of life, was not spared, and sugar was made to yield a larger return per pound than its full cost to the consumer of today.

The fashion of wearing wigs was much in vogue in those days, and every man who indulged in the luxury of powdering his wig was mulcted in the tax of 21s. per annum for doing so. The powdering of the wig was a universal practice among all but the lower classes, so the revenue from this source alone must have been handsome. But wigs were not the only headgear that had to contribute to the national exchequer. No man could wear a hat without a license in the shape of a government stamp placed inside it, and that stamp, of course, cost money. A tax was even squeezed out of that useful and inoffensive article, the household clock. Every one that ticked—or did not tick, for that matter—was made to yield 5s. to the treasury. Gold watches were taxed, and anybody who wished to wear a golden timekeeper had to pay half a sovereign per annum for the privilege.

In still earlier times what is known as the poll tax was the favorite method of revenue raising. Each individual paid according to his position in the world, the heaviest tax being paid by those of the most exalted stations. Thus, the amount levied on dukes was about £6 18s. 4d. per head and earls £4 per head, with a descending scale, which amounted to no more than a modest 3s. 4d. when it touched the squires.

Two centuries and a decade ago that scheme gave place to another and in some respects more equitable one. This compelled every able-bodied man to contribute a penny per week to the national exchequer. Clerics and tutors whose incomes were more than £89 per annum were called upon for £1 per quarter, while tradesmen had to contribute £2 a year. From each pound earned by a servant 1s. 4d. was filched—as, no doubt, many a one considered—by the Chancellor of those days.

WHEN THE FLAG FLIES.

The flag always flies from the White House when the President is in the city and never during his absence unless a special order to that effect has been issued. Thus it is possible for senators and representatives at the Capitol to save themselves a trip to the White House at times when the President has gone out of town unannounced. The legislator standing on the esplanade of the Capitol knows the President is in the city if he sees the flag flying just beyond the Treasury Building, which hides from view all but the flag staff of the home of the President. The absence of the flag from the White House has more than once during Mr. Roosevelt's administration betrayed his absence from the city and furnished the first inkling of that fact to Washingtonians.

Similarly, should the President desire visible evidence that the Senate or House are in session he can satisfy his curiosity by walking out in the White House grounds whence a view of the Capitol can be obtained. The flag flies over the Senate and House wings only when those bodies are in session. Toward the close of the session when night sessions are necessary in order to finish up the legislative business a light of many candle power is burned in the dome of the Capitol to signify the fact that the Houses of Congress are holding night sessions.

IN FEAR OF SERVANTS.

A younger daughter of a New York family that has given a wife to one of England's aristocrats has just been visiting her sister, where she found some things not altogether to her liking. "Sir George," she told a friend the other day, "is an awfully good fellow and never objects to anything Mildred wants to do, but even that's small compensation for the tyrannical ways of the servants. Mildred used to have such a good time at home, but now she's afraid to move a finger, because her maid may disapprove. She won't pick a flower or gather fruit, for fear of displeasing the head gardener, and when mother asked for her little girl to stay with us she only said, 'Well, I must see what nurse thinks about it.'

"Mildred's situation is no exception over there and the whole nation is enduring the same state of bondage. I was driving one day with Lady H. when there was an accident to a poor man. I begged her to give him a lift, but she was quite shocked and said: 'Oh, my dear, whatever would Jarvis think? He must go in a cab.' She apparently never gave a thought to the passersby, but only to the coachman, whose notions of propriety were on no account to be transgressed.

"If I thought it possible that I'd ever be ruled as Mildred is I'd give away all my money in charity and marry a man who was too poor to pay even a maid-of-all-work. But that won't be necessary, for I'm sure when I've a house and servants of my own I can contrive in some way to be the mistress thereof."

A FRAME HOUSE.

Copyright, 1907, by E. A. Payne, Carthage, Ill.

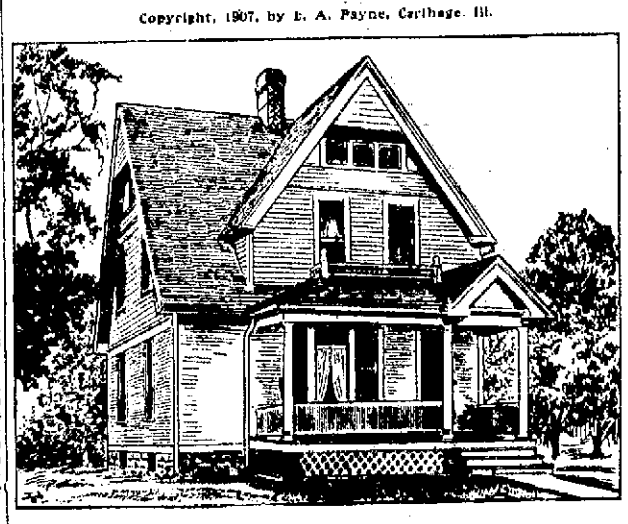

PERSPECTIVE VIEW.

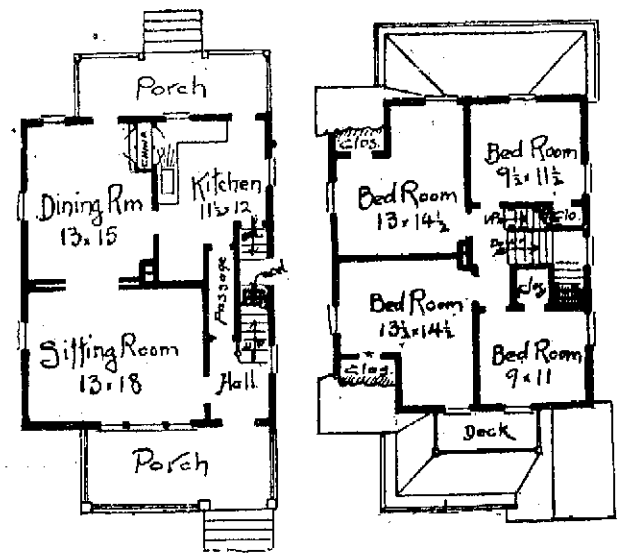

First Floor Plan. Second Floor Plan.

This frame house was built at Carthage, Ill. The foundation is of stone, and there is a cellar under the whole house. The outside walls are finished with siding. The interior is trimmed with yellow pine, filled and varnished.
E. A. PAYNE.

FOR PURE MILK.

District of Columbia Committee Strongly Recommends Nathan Straus's Plan of Pasteurization.

Pasteurization of the milk supply is recommended in a report issued by the committee on the sanitary relations of the milk supply of the District of Columbia. This body, consisting of eminent specialists, has adopted the plan which has been advocated for New York City by Nathan Straus as the result of his long experience in reducing infantile mortality by supplying pasteurized milk for the poor of his city.

The committee, in an exhaustive report, has this word for the opponents of pasteurization: "These men evidently do not know and cannot know that such hydra-headed diseases as cholera infantum, scarlet fever, and diphtheria have been disseminated in the milk supply; that typhoid fever epidemics have been thus caused, and that milk may be the vehicle of the germs of tuberculosis and other infectious diseases and morbific agents."

While indorsing certified milk, the committee says: "Certified milk is reasonably safe, but this is no guarantee that it may not occasionally contain germs of disease, and those who desire to guard against this slight risk should pasteurize it in the home."

Pasteurization is urgently recommended by the committee in these words: "It must be apparent that it will require time and education to secure compliance with even reasonable safeguards, and it is equally evident that the number of dairy farms now in a position to live up to sanitary requirements will supply but a small percentage of the population although it is hoped that they will be stimulated into existence by trade competition and the refusal of the public to buy dirty milk at any price.

"Until this accomplished, the committee, in the interest of public health, strongly advocates clarification and pasteurization of all milk; this, to be sure, will not make bad milk good, but it will at least destroy its power to transmit disease germs.

"Your committee also believes that this object can be most efficiently and economically secured by the establishment of a pasteurizing plant provided by the District government, or preferably by private enterprise, which plant should be under the supervision of the Health Department.

"There is every argument from a commercial and sanitary standpoint in favor of a central plant erected within reasonable distance from the Union Depot, where all the milk for the city should be received and prepared for distribution.

"Such a step would result in the creation of suitable conditions for the proper handling and storage of milk, sterilization of milk cans and utensils, and the efforts of local milk dealers to provide decent facilities for their 150 or more dairies scattered over the city, all more or less liable to infection, could be concentrated in one plant, with a decided saving of expense."

In conclusion the committee says: "Your committee is so strongly impressed with the manifold dangers connected with the milk supply, that until the needful reforms in dairy methods are accomplished, we recommend to the public as an immediate safeguard:

"Subject all your milk to home pasteurization by simply bringing it to the boiling point, and after cooling, keep the milk on ice; this will destroy germ life and reduce the chance of milk borne diseases to a minimum. And if we can reduce our typhoid fever rate even only 10 per cent by this simple method, not to mention infantile diarrheas and other infectious diseases, it is clearly our duty to do it."

The report is signed by Professor George M. Kober of Georgetown University; Professor Emil Berliner, Dr. G. L. Magruder, Dr. C. F. Mason, United States army; Dr. A. D. Melvin, chief of bureau of animal industry; Dr. J. R. Mohler, bureau of animal industry; Dr. M. J. Rosenau, director hygienic laboratory, Public Health Service; Colonel R. G. Smith, and E. H. Webster, chief of dairy division, Department of Agriculture.

Mr. and Mrs. C. E. Knight of Montreal arrived at Asheville, N. C., early in the week, having driven the 1500 miles behind one horse. It took them 34 days to make the trip.

TERRITORIAL DEPENDENCIES.

Development of Continental Mainland Checks Overflows of Population from Colonizing.

[New York Mail, Rep.]

Less is heard in this country than was heard eight years ago about our territorial dependencies. All of us hope they are getting along well, but most of us are profoundly indifferent to their condition, their welfare, their problems of the moment. Not one American in a hundred can name the governors of Alaska, the Philippines, Hawaii, Porto Rico, Tutuila and Guam. Even from the National government, which is charged with their administration, they seem sometimes to get the short end of the stick. Thus it was reported a while ago by the friends of the President that he contemplated calling off Secretary Taft's proposed visit to Alaska and his mission to the Philippines to open the first provincial assembly, so that he could go into Ohio to collect delegates for a political convention still well below the horizon.

There are few things in history more singular than the general American indifference to our "colonies," if we may call them such. In themselves they are not negligible. They comprise an area of 750,000 square miles, an area almost equal to that acquired in the Louisiana purchase. They include a population of about 9,000,000 persons, a population as large as this country contained when it fought the second war with Great Britain. They range from Tutuila, below the line, to arctic Alaska. They give us a foothold in the Caribbean, an empire in the frozen north, an outpost in the Pacific, a cable station in the south seas, a flanking position near the Asiatic mainland. They have area, population, economic and political potentialities. But they do not interest us.

We let them go their own way. If they want anything, they get it, if it does not conflict with our own purposes and if our attention can sufficiently be called to their needs. We have given Porto Rico our markets; we have given schools and order to the Philippines and—though you may not have noticed it—we are going to give them a good measure of autonomy 60 days from date; we have given Hawaii our flag; we have abolished the liquor traffic in Guam, ended a disguised form of slavery and converted concubinage into legal marriage. Everywhere we have done something, often a great deal, in the line of sanitation.

The other side of the picture has perhaps fewer details, but they are not negligible. We have refused to grant citizenship to Porto Rico and disregarded a sentimental feeling that it was the part of policy and generosity to satisfy. We have shut the Philippines out of their Spanish markets, and denied them access to our own, and whenever the effort has been made to give their sugar and tobacco a real preference, powerful interests in congress have talked of turning these islands adrift. Hawaii has become the theatre of Japanese immigration; it means far more to the average subject of the mikado than it does to the American citizen. But our greatest sin of neglect is our failure to formulate any "colonial policy" at all, or to give our governors and territorial officials any permanency of tenure. Beekman Winthrop, governor of Porto Rico, has been transferred after the longest series on record—two years and eight months! Nothing like Lord Cromer's 26 years' rule in Egypt is contemplated or is likely under our system, or rather lack of system.

So far as we have a territorial policy at all, it is bound up in the comfortable and much-traveled person William H. Taft. It must be that we are still busy developing our own continental mainland. We have no overflow of population to colonize new lands, and such local overflow as takes place is accommodated across the Canadian border. The springs of economic interest are not touched, and the voices of our black, brown and yellow "subject people" sound faint below the national horizon. Busy at home, we are about as indefferent to our distant wards as we are to the possibilities of trade with South America, to reciprocity treaties with Europe, to any opportunity to extend our commerce with other lands.

LIVERY STABLES.

For June Weddings

Order your carriages of Cooke's stable, where the finest are to be had; also comfortable light traps for pleasure driving.

Cooke's Stable,
15 Marlborough St. Tel. 1013.

THE QUEEN CORSETS.

We offer a special inducement this week in a high-grade Corset sold by others at 69c and 75c. a pair. Our price,

50c. a pair.

This corset is the latest style of dip hip, covered with French coutil and strongly boned, made on the lines of the best known and most popular $1.00 and $1.50 styles and guaranteed to give satisfaction.

All sizes from 18 to 30.

W. B. Sherman, Jr.,
145 Thames Street.
Telephone 995.

Newport Transfer Express Co.
Solicit Consignments of Freight and Baggage.
The only Express checking baggage at residence to destination.
OFFICE, 29 Bellevue avenue and 272 Thames street.
BRANCH OFFICE, N. Y. freight depot 27 Peck Slip. N. Y. City.
Telephone 371-1805.
ACCESSIBLE AT ALL HOURS.

PHARMACISTS.

Try Downing's Compound Extract of Sarsaparilla with Dandelion and Yellow Dock,
A safe and reliable Blood Purifier, and highly recommended for the cure of all skin diseases, rheumatism and kidney trouble.
A large bottle for 75c.
PREPARED BY
DOWNING BROS., PHARMACISTS,
42-44 Broadway.

DENATURED ALCOHOL
Specially Prepared for
Lighting, Heating and Cooking
And as a Solvent in the Arts, Trades
—AND—
Manufactures.
CHARLES M. COLE,
Registered Pharmacist,
302 Thames St., Cor. Prospect Hill St.

FLASH,
A New Antiseptic
Hand Cleaner.
The best preparation known for dissolving and removing grease, oils, paint, ink and stains of all kinds from the hands. Once used, always used.
FOR SALE BY
JOHN M. CALLACHAN,
REG. DRUGGIST,
Broadway and Collins Street.

WM. H. COTTON,
Druggist and Apothecary.
524 THAMES STREET.

Dog Collars,
LEADS,
WHIPS
Dog Remedies
Henry Biesel & Son,
256 THAMES STREET.
Telephone 383.

If anyone away from Newport desires to keep thoroughly posted in all the news of his home town both great and small let him subscribe to
THE NEWPORT JOURNAL
—AND—
WEEKLY NEWS
The paper contains each week several pages of HOME NEWS that no one at all interested in Newport affairs can afford not to know. Subscriptions at $2 may begin at any time.

Newport Hospital.
On and after Monday, the 16th inst., the General Out-Patient Department, for the free treatment of patients unable to pay, will be opened daily except Sundays from 11 to 12 o'clock under the care of the visiting physicians and surgeons.
This treatment is FREE, the only charge being a nominal one for simple prescriptions that can be put up at the Hospital.
July 12th, 1906.

Dennis Shannahan,
HAY AND GRAIN
AGENT FOR H. O. HORSE AND DAIRY FEEDS OF ALL KINDS.
COMMERCIAL WHARF.

REAL ESTATE AND INSURANCE

FOR RENT.
Furnished Cottages
For the Season of 1907
From $300 to $12,000.
—BY—
J. B. PARSONAGE,
525 SPRING STREET,
Cor. Narragansett Avenue.

FOR RENT:
A small tenement, in good location.
FOR SALE.
Two cottages, to settle an estate, on Extension street.
Two cottages, nearly new, in Fifth Ward.
A cottage with large lot on South Baptist street, with modern improvements, to be sold at a bargain.
WM. LOFTUS,
234 SPRING STREET.

MAKE A NOTE OF IT
IF YOU CAN'T PAY ALL CASH
For a fine residence near Kay street, containing 14 rooms (All hardwood inlaid floors), laundry in basement, hot air heat, good stable and carriage house in rear; lot contains over 8,000 sq. ft. of land. This place is taxed for $10,000 and will go to quick buyer for $8,000. Be sure to look this over.
FOR RENT.
Wharf property and shop, near Long wharf; wharf has 50 ft. water frontage.
A good store on Thames street, $20.
CLARENCE A. HAMMETT,
323 Thames Street.

For Rent.
Furnished Newport Villas.
DEBLOIS & ELDRIDGE,
152 Bellevue Ave., Newport, R. I. 5 East 33d St. New York, N. Y.

FREDERICK H. PAINE
Real Estate.
Properties in Newport, Washington and elsewhere for sale or rent.
FIRE INSURANCE.
Large lines placed in strongest companies.

Real Estate
—AND—
Furnished Cottages.
C. E. WEEDEN,
Successor to A. W. Luther.
Office Ferry Wharf,
JAMESTOWN, R. I.

New Grass Butter
26c.
Right from the creamery. It is delicious. Try it.

National Blend Coffee
25c.
Real Mocha and Java flavor. We guarantee this coffee to be the equal of any sold in town regardless of price.
WHY PAY MORE?

National Butter Co.
205 Thames St., Newport.
Stores in All the Large Cities.

Careful Housewives
WHEN PUTTING AWAY STOVES
6-5-4 SELF SHINING STOVE LUSTA CROSBY & CO. DETROIT 25
Always give them a coat of 6-5-4 to make them rust proof.
It shines itself, is applied like paint, is better than any enamel for stoves, pipes or wire screens.
It makes old stoves look like new.
If your dealer hasn't it Acme Barker & Co. has.

Light Brahma Eggs for Hatching.
15 for 75c. or $4 a hundred
BARKER BUILDING & REALTY CO.
Fort Hill Farm, Middletown.

NEW YORK NEWS LETTER.

Battleships of Four Nations Anchor in the Harbor.

Largest Steel Bridge in the World to Cross East River—Parade of Work Horses on Fifth Avenue.

[Correspondence of the News.]

NEW YORK, June 4.—Fighting ships of four nations and the flags of three admirals appeared in this harbor at the same time during the present week. Both Broadway and the Bowery have been making an attempt to do the honors in the most approved nautical fashion. Opposite Forty-second street in the North river is the Kleber with the French tricolor flying. She has been here so long that her stock of cup ribbons and buttons is almost exhausted, although a constant stream of hopeful visitors, both French and American, climbs her high gray side daily. When Vice-Admiral Ijuin of the Japanese navy dipped his flags to Governor's Island on the way out and hastened over to Germany to cement good relations with the Kaiser. Rear-Admiral Hermann von Pirskott took his place with two ships showing the scarlet and white flag of Austria.

Admirals Evans on the Connecticut and Emery on the Ohio, both new and crack battleships of Uncle Sam's navy, remain to do the honors for the visiting foreigners, while a little further up the river are the Indiana and the Iowa, a little behind the times, it is true, but both with good fighting records. Over in the East river Argentine is represented by cruiser Presidente Sarmiento. Never before in the history of the country has an event like the Jamestown Exposition afforded the opportunity for international naval display.

No resolution passed by the National Association of Manufacturers at its two days' convention, which was held in this city last week, met with more hearty approval on the part of New York's commercial interests than that which expressed the association's commendation of the "timely and efficient work of the National Rivers and Harbors Congress in awakening public sentiment to the need of systematic and comprehensive development of our great waterway courses on the part of the national government, until our worthy harbors shall have been deepened and our great system of inland waterways shall have been comprehensively and efficiently improved."

As the greatest manufacturing as well as the greatest shipping centre of the country, New York is vitally interested in whatever affects the receipt of raw materials or the transportation of the finished products of her factories. According to recent statistics of the Department of Commerce and Labor, the importations of raw materials, chiefly through the port of New York, for the current fiscal year will exceed by fully $100,000,000, the imports for the previous year. Exports have increased in much the same proportion, and the feeling is general that the harbor improvements now under way by both the municipal and national governments have been too long delayed. Only a few days ago the outward bound White Star liner Baltic was grounded on a bank in Gedney Channel and was floated again only after much expense and loss of valuable time. A few days later, to escape a similar mishap, the Celtic, of the same line, was forced to anchor directly across the narrow passage, and the two 800-foot Cunarders which are rushing to completion are not only bigger than either, but too long to be properly accommodated at any of the docks.

As a part of the comprehensive scheme of transportation improvements which will some day make New York a city of magnificent distances, a few days ago plans were filed with the Municipal Art Commission for what will be the longest and heaviest steel bridge in the world. This bridge will form part of a steel viaduct more than three miles long, which will connect the New York, New Haven & Hartford railroad with the Long Island and Pennsylvania systems. When it is completed and the last spike has been driven in the four tracks which will cross it, there will be for the first time an all rail route through New York, linking together New England and the South.

Eighty thousand tons of steel will be used in the construction of the bridge, which will have a carrying capacity 20 times as great as that of Brooklyn Bridge. The tracks will be 140 feet above high water, and will pass through steel arches which will themselves rise 150 feet higher. Some of the steel members of these arches will be nine feet in diameter and will weigh 400 tons each. Directly over the turbulent flood of Hell Gate, there will be a steel arch span more than 1,000 feet between abutments, which in turn will be monumental stone towers, dividing the bridge proper from the steel viaduct which forms the approaches. This new connection will save an hour and a half of time and much trouble in crossing the city; but until it is completed, trains must, as heretofore, continue to be carried down the East River and across the harbor on floats.

In the shabby stone building at the corner of Wall and Nassau streets, where the United States sub-treasury is located 18 experts from Washington and 12 laborers have just entered upon what might well be considered a most monotonous task. They are counting the 2,250 tons of gold and silver coin which constitute Uncle Sam's present supply of hard cash in New York. There are nearly a quarter of a million sacks to be checked, many of which remain as they were sealed up at the last counting, which took place four years ago when Hamilton Fish, who has just been reappointed Assistant Treasurer of the United States at New York, succeeded the late Conrad N. Jordan. Only a small portion of the gold and silver currency is actually locked in the vaults of Uncle Sam in Washington, the greater part of it being distributed throughout the country in the reserve centres, of which New York is the most important.

Although it is only once in four years, or as often as a new Assistant Treasurer comes into office, that an actual physical count of the two hundred and millions of government funds stored here is undertaken, there are, of course, periodical examinations of the sub-treasury books, accompanied by a careful checking up of the vault stocks and the cash of the various tellers; but on such occasions the sacks of coin are counted as marked, and no attempt is made to verify the contents. The present is the most herculean piece of money-counting work on record, inasmuch as the stack of coin has increased by about $200,000,000 in gold since the last counting took place.

It is not often that the work horse gets a show on Fifth avenue, from which he is rigidly barred by the nature of his calling; but this year New York borrowed from London and Boston the idea of a work horse parade, and Decoration Day more than 1,000 teams took advantage of the opportunity to see what the swell street of the town looks like to the occasional dock-tailed specimens which find their way into the ranks of the workers when age or infirmity have impaired their appearance and stamina. There was no appearance of infirmity, however, in the parade which lined up in Washington square at the unfashionable hour of 8:30 a. m. for the march up Fifth avenue, although in the "old horse" class there were veterans by the score. Old No. 27, a big dapple gray who has served before the beer cart week in and week out for 14 years, carried off high honors in this class, as did Charlie and Dick, the star team of 10 entered by a Ninth Avenue ice dealer. Dock-tailed and cab horses were rigidly excluded, as were all in any way unfit for work; but almost every other variety of work horse was represented in force, while the city government was represented by entries from eight departments, the mounted police and the fire department the most conspicuous among them.

The parade was organized by the Women's Auxiliary of the Society for the Prevention of Cruelty to Animals as an inducement to owners, drivers and the public generally to take more interest in the welfare of work horses, and the prizes distributed, including ribbons, badges and money, amounted to several thousand dollars.

For the first time the aristocratic exclusiveness of Fifth avenue is to be invaded by the plebian flat, and great is the concern of Gotham's "400" thereat. For years they have been protectingly retreating uptown before the advance of business, but even this has been aristocratic—high priced millinery, art goods, jewelry, and silverware too expensive for the purses of any but the wealthy. At Fifty-second street the Vanderbilts have expended more than $6,000,000 in buying adjacent property in order that lofty flats, busy shops and comparatively noisy hotels might not disturb the serenity of their palatial residence.

When Edward H. Harriman, who, as everybody knows, loves peace and quiet above all things else, purchased the northeast corner as the site for a $250,000 mansion, the inviolability of the neighborhood seemed complete. Now, sad to say, a skyscraping apartment house is to rise on the east side of the avenue, to face and frown down upon the Vanderbilt houses and cast its shadow upon the most aristocratic section of the city. To be sure the 60.5 feet of frontage cost $1,250,000, and the building designed for the site will cost $750,000 more; so that rents will necessarily have to be considerably above the East Side level, but it is plebian nevertheless.

Longacre.

APPOINTS BRIGADIER GENERAL.

Roosevelt Names Colonel John M. K. Davis of Artillery Successor to Constant Williams.

President Roosevelt, in appointing a brigadier general to succeed General Constant Williams, U. S. A., who retired May 25, has favored the artillery by selecting Colonel John M. K. Davis, one of the most able and accomplished officers of the branch of the service. He was born in the District of Columbia, January 31, 1844, and was appointed a cadet at the United States Military Academy September 1, 1863. Before serving as a cadet he served as a first lieutenant in the third Maryland Volunteer Cavalry. He was graduated from the Military Academy in the class of 1867 as a second lieutenant, and assigned to the first artillery. He served at various posts of duty, and among other assignments was at the Military Academy as assistant instructor of artillery tactics in the summer of 1871, and was at the same place as assistant instructor of infantry tactics from August, 1872, to August, 1876. He was on frontier duty at Fort Sill, Indian Territory, from October 29 to November, 1876, and was adjutant of the first artillery from August 17, 1877, to April 15, 1887.

Among the posts at which he has served are: Forts Monroe, Hamilton, Wood, Schuyler, Adams and Presidio of San Francisco.

Colonel Davis was promoted captain of the first artillery January 14, 1888. He served as instructor of English at the Artillery School, Fort Monroe, from June 15, 1888, to May 22, 1898. May 12, 1898, he was appointed major and inspector general of the United States Volunteers, and served as inspector general, second division, first corps, at Chickamauga, from May 23 to August 14, 1898, and was inspector general of the Department of the Gulf from August 15, 1898, to October 25, 1898. He was promoted major of the fifth artillery October 16, 1899, and was transferred to the first artillery the latter part of the same month. He was promoted lieutenant colonel, artillery corps, in August, 1901, and colonel in July, 1903. He is an honor graduate of the Artillery School of the class of 1869, and his last post of duty was at Fort Banks, Mass. He is due to retire for age January 31, 1908.

LIQUOR IN CHURCH CELLAR.

A writer in the Boston Transcript says:

Sixty years ago and more the storage of rum in church cellars was not uncommon. The use of liquors was general among all classes of people, and the "temperance" movement was only beginning to make itself felt. Very few folks saw an impropriety in the rental of the cellars to distillers. I cannot say just which or how many church cellars in Boston were thus rented. Very likely those on Hollis street, Federal street and Summer street. But I myself after 1850, and I think as late as 1852, saw the hogsheads of rum from Trull's distillery on Pitts street put into and taken out of the cellar of the stone church at the corner of Bowdoin square and Thacher street, opposite the Revere House. This was the last of the church cellars so used, and the storage of spirits in it ceased shortly after. Very likely terms of rental agreed upon long before made it impossible for the church authorities to act sooner. It was at this time that I first saw the verse that is the subject of this query. I transferred it from a Boston paper to my scrap-book. It was said to have been written on the fly-leaf of a hymn book in the Bowdoin Square Church, and ran as follows, not mutilated as in the copy quoted by D. F. L.:

There's a spirit above, and spirits below,
The spirit of love and the spirits of woe.
The spirit above is the spirit of love;
The spirits below are the spirits of woe.
The spirit above is the spirit divine;
The spirits below are the spirits of wine.

ADVANTAGE OF TATTOO MARKS.

The women of the island of Yezzo, from which the original inhabitants of Japan are supposed to have come, have a peculiar custom of making up their faces to look as if they have mustaches. These are the Ainus women and on the upper lip of each is tattooed a long flowing mustache. To have a particularly fine piece of tattooing marks a woman as a belle and greatly increases her chances of making a good marriage.

The Art of Fine Laundering

Every laundress may master the art of fine laundering and enjoy the satisfaction that comes from doing work which even the most critical will praise if she always insists on using

DURYEAS' Gloss Starch

It gives a sweet, fresh, snowy appearance to laces, muslins and linens, and keeps them looking new. It stands alone for purity, strength and flexibility of finish; cannot harm the daintiest fabric. For all fine work, Duryeas' Gloss Starch is indispensable. Its use means better work at less cost, for it goes farther than others. All grocers, in *full-weight* packages.

BEST FOR ALL KINDS OF STARCHING

For general use boil as directed. For light starching unequaled as a cold water starch, requiring no boiling.

NATIONAL STARCH COMPANY, New York.

HEAD OF NUBIAN EXCAVATIONS.

Dr. George A. Reisner Appointed to Have Charge of Egyptian Work.

UNIVERSITY OF CALIFORNIA, Berkeley, Cal., June 4.—Dr. George A. Reisner, formerly in charge of the university's exploration work in Egypt, has been appointed archaeologist in charge of excavations for the Egyptian government in Nubia. The work is of great importance, involving the continuous excavation of both sides of the Nile, from Kalabsche to Derr, a distance of 150 kilometres. This is rendered necessary by the decision to raise the Assuan dam another eight metres. Professor Maspero, head of the department of antiquities, is to have charge of the restoration of the known temples and copying of their inscriptions.

To Dr. Reisner has been assigned the task of excavating monuments at present buried under the soil, and the recording and publishing of these excavations. The work is expected to last five years.

TO PROVE CONSTITUTIONALITY.

Recent Shoe Machinery Order for Purpose of Making Test Case.

BOSTON, June 4.—In connection with the recently enacted anti-shoe machinery bill, which the governor signed Saturday, it developed today that in the absence of any clause in the bill relative to the time in which it should go into effect the measure comes under a section of the revised laws, which provides that such bills shall become operatives 30 days after their approval by the governor. This will make the bill, which is a prohibitive measure, aimed at the United Shoe Machinery Company, operative July 1 next.

It was reported today that the reason that the United Shoe Machinery Company issued its recent order instructing its agents not to accept any new orders for machinery in this state was with the idea of selecting one agent, who should make a test case, and through that case bring the matter before the Supreme Court of the United States on the question of the constitutionality of the Massachusetts bill. The majority of the judges of the Massachusetts supreme court, in their affirmative reply to the senate on the question of the constitutionality of the measure, admitted that there were certain provisions in the bill that should be determined by the highest court in the country.

DIED WHILE SPRAYING NESTS.

Gypsy and Browntail Moth Hunter Electrocuted in Cliftondale.

LYNN, Mass., June 4.—Alonzo Brown, a gypsy and browntail moth hunter, employed by the town of Saugus, was electrocuted by an electric light wire while spraying moths' nests in the top of a tree on Essex street, Cliftondale, today. It is believed that Brown lost his balance and clutched at the wire for support. His fellow moth hunters saw him hanging from the wire, and a moment later he fell to the ground, striking on his head. The medical examiner said that his death was due to electric shock. It is estimated that a current of 2,000 volts passed through his body. He is survived by a widow and five children. He was 52 years of age.

AN OLD MAN'S TRIBUTE.

An Ohio Fruit Raiser, 78 Years Old, Cured of a Terrible Case After Ten Years of Suffering.

When suffering daily torture
From backache, rheumatic pain,
Any ill of kidneys or bladder,
Turn to Doan's Kidney Pills.
A cure endorsed by thousands.
Read an old man's tribute.

Sidney Justus, fruit dealer, of Mentor, Ohio, says: "I was cured by Doan's Kidney Pills of a severe case of kidney trouble of eight or ten years' standing. I suffered the most severe backache and other pains in the region of the kidneys. These were especially severe when stooping to lift anything, and often I could hardly straighten my back. The aching was bad in the daytime, but just as bad at night, and I was always lame in the morning. I was bothered with rheumatic pains and dropsical swelling of the feet. The urinary passages were painful, and the secretions were discolored and so free that often I had to rise at night. I felt tired all day. Half a box served to relieve me, and three boxes effected a permanent cure."

SIDNEY JUSTUS.

A FREE TRIAL of this great kidney medicine which cured Mr. Justus will be mailed on application to any part of the United States. Address Foster-Milburn Co., Buffalo, N. Y. Sold by all dealers; price, fifty cents per box.

M. BIESEL,
Embroideries, Stamped Goods
And all Materials, Yarns, Wool, Hand-Made, Knit and Crochet Goods, Toys, Dolls, Notions, Stamping, Plaiting and Pinking, Beads.
160 BELLEVUE AVENUE.

PROVISIONS.

ISLAND VEAL,
Bluefish, Blackfish, Robins' Tails, Mackerel, etc., etc.
FRESH VEGETABLES.
—AT THE—
BROADWAY CASH FISH AND MEAT MARKET.
C. A. Easterbrooks, Prop'r.
60 BROADWAY.
Telephone 614.

FRESH SHOT
YELLOW LEGS
GOLDEN ROCK
Plover.
—AT THE—
SEA SIDE MARKET.

THE FIRST
Penobscot Salmon
OF THE SEASON.
NATIVE ROE SHAD.
—AT—
SMITH'S,
FISH and FRUIT MARKET
169 & 471 Thames Street. Tel. 703.

Skelly's Magic Salve.

We, the undersigned, R. B. Skelly and M. B. Atwater, wish to announce that we are prepared to fill orders for Skelly's Magic Salve in any quantity promptly. We guarantee our salve to cure Piles, Burns, Cuts, Chapped Hands, Open Sores, Eczema and all skin eruptions. For Scratches and Galls on horses it has no equal. Sure cure for cow's sore teats. We will cheerfully refund money if it fails to do what we say. If in doubt send for free sample and testimonials. Sole agents for White Blacking Co's. Harness Soap. We also sell all kinds of Rubber Stamps.
R. B. SKELLY & CO.,
Factory and Office, Scott's Wharf, Newport, R. I.

Lace Papers,
ALL SIZES.
Ham and Chop Frills,
Paper Cases,
ALL SHAPES AND SIZES.
Pie Collars,
Decoratese.
LIBBY,
9 Broadway.

CONCRETE BUILDING BLOCKS

Having installed a Hayden Block Machine, I am prepared to manufacture concrete building blocks, sills, lintels and all other parts necessary for substantial and ornamental construction of concrete buildings.

This is the coming style of structure and is now adopted in many parts of the country after having passed the trial period and surpassing all claims made for it.

Blocks on exhibition at the factory on East Bowery street.

Plans and details for inspection. Estimates cheerfully given.

M. A. McCORMICK,
General Contractor and Builder.
4 SHERMAN STREET.

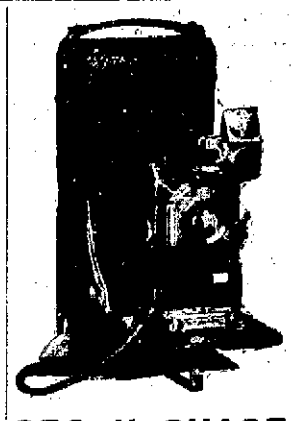

KODAKS.

We have a full line of Kodaks from $5 to $35.

Also a full line of Brownie Cameras from $1 to $12.

We want especially to mention the new $3 Brownie; takes pictures 2¼x4¼ inches.

Developing and Printing promptly done.

A full line of new Photographic Supplies.

The new Eastman, Blair and Premo Catalogues are just out. Stop in and get one.

GEO. H. CHASE, 33 & 35 Broadway (Formerly 167 Thames St.) 'Phone 644

TIRES! TIRES! TIRES!
Largest Stock Automobile Tires in Newport.
OUTER CASINGS AND TUBES VULCANIZED
IN OUR NEW TIRE REPAIR DEPARTMENT.
Automobile Supplies of all kinds. PREST-O-LITE RE-CHARGES
NEWPORT ENGINEERING WORKS, 359-365 Thames St

Dahlias.

Should be planted now. I have 200 different varieties in almost any color. Flowers of these roots were displayed in the window last fall, and were admired by everybody.

F. L. ZIEGLER. 18 Broadway.

WE HAVE OUR SAMPLE INDIAN.

Call in and see it and don't forget we are as low as any on good repairs.

Batteries, Oils, Spark Plugs, etc., always on hand at

J. R. CHASE'S, 115 Bellevue Ave.

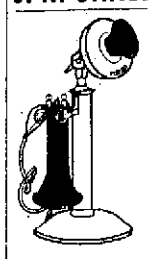

Your summer outings will be much more enjoyable when you know that you can keep in touch with what is going on at home

BY TELEPHONE.

Providence Telephone Co.

CONTRACT DEPT. 142 SPRING STREET.

A Wonderful Oil Stove

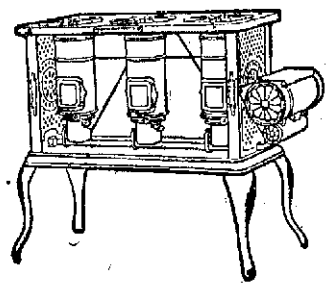

Entirely *different* from all others. Embodies new ideas, new principles. Easily managed. Reduces fuel expense. Ready for business at moment of lighting. For your summer cooking get a

NEW PERFECTION
Wick Blue Flame Oil Cook-Stove

Its heat is highly *concentrated*. Does not overheat the kitchen. Oil always at a maintained level. Three sizes. Fully warranted. If not at your dealer's, write our nearest agency for descriptive circular.

THE Rayo Lamp is the best lamp for all-round household use. Made of brass throughout and beautifully nickeled. Perfectly constructed; absolutely safe; unexcelled in light-giving power; an ornament to any room. Every lamp warranted. If not at your dealer's, write to our nearest agency.

STANDARD OIL COMPANY OF NEW YORK (Incorporated)

COAL AND WOOD.

Something New!
LYKENS VALE COAL.
Similar to Lykens Valley, but much less in price.
Burns freely and leaves a heavy ash.
Stove and Chestnut Sizes.

PINNIGER & MANCHESTER CO.
Perry Mill Wharf, 341 Thames Street.
Telephone 144.

D. J. SULLIVAN & CO.,
508 Thames St., Tel. 575.
DEALERS IN
Old Co's Lehigh, Egg and Furnace
Lykens Valley stove,
Wilkesbarre and Lorberry
COAL
ALL SIZES.
Oak, Hickory and Pine Wood.

WILKESBARRE,
Lorberry, Lehigh,
and Lykens Valley
COAL
IN ALL SIZES.
Hickory, Oak and Pine Wood.
Newport Coal CO.,
SUCCESSORS TO
Gardiner B. Reynolds Co.,
OPPO. POSTOFFICE.
Telephone 222.

SHINGLES.
Extras $4.25 cash per 1,000
clears, $3.65 cash, per 1,000.
DRY KINDLING 4 barrels delivered $1
MILL WORK OF EVERY KIND
Windows and Frames, Doors, Mouldings, Turning, Sawing, Spruce Timber, Hard Pine Flooring. All kinds sheathing, Asphalt, Ready Roofing $3.00 for 100 sq. ft.
WE SELL Paints of all kinds Paper Burlaps, and cover cracked ceilings in neat designs. We do painting and decorating.
59 MILL STREET.

Ice Cream and Ices.
Fresh-Made Candies, Chocolates and Bon Bons.
Cakes Plain and Fancy.
For Customers Where Quality Counts.
HERMANN D. FRASCH,
Telephone 987.

That's Good Butter

Yes, it is—it's the best butter made—it's GOLD MEDAL CREAMERY BUTTER. It makes your breakfast rolls, buckwheat cakes, hot muffins, and the bread you eat, taste better and go down easier. Nothing is really good without Gold Medal Creamery Butter. It's made in the largest and cleanest creamery in the world—*the only one privileged to use the odor-proof and germ-proof package.* That's the reason it's good when you get it, and the reason it keeps good till you eat it—and it doesn't cost any more than other butter. Hadn't you better find out about it? Ask the grocer.

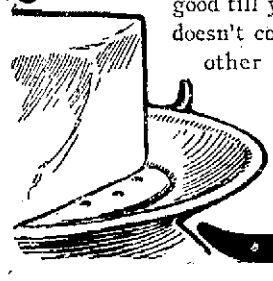

GOLD MEDAL CREAMERY BUTTER

DILLON & DOUGLASS, Providence, R. I.

SITUATIONS WANTED.

A FIRST-CLASS LAUNDRESS wishes situation in private family; has good New York and Newport references. Address 4 Perry street, corner Spring.

WANTED—Washing, ironing and mending, done at reasonable prices. Address Box 37, Daily News Office.

HELP WANTED

WANTED—An experienced waitress. Apply 23 Old Beach road.

WANTED—Experienced girl for general housework in family of two, at 23 Rhode Island avenue.

WANTED—A carrier for Daily News suburban route. Apply at Counting Room.

WANTED—An experienced girl to sew with a dressmaker. Good dressmaker preferred. Apply 7 Narragansett avenue.

WANTED—A girl for general housework. Apply at 45 Howard avenue.

WANTED—A first-class cook, and one girl for general housework. Call at 118 Mill street.

WANTED—Men to learn barber trade. New system. Eight weeks completes. Wages while learning. Positions guaranteed graduates. Catalogues mailed free. Moler's Barber College, 207 Bowery, New York City.

GENERAL WANTS.

WANTED—To buy for cash, old feather beds, old gold and silver jewelry, old coins, antiques, household furniture, etc. Address Cash, Box 76, Newport. Tel. 1788.

LOST AND FOUND.

LOST—Yesterday, either on Broadway or Spring street, parcel containing white muslin. Finder please address Box 5, Daily News Office.

LOST—A Red Men's emblem. Reward if returned to Harry Fehr, care Jean A. Allen, 9 Sherman street.

FOR RENT, ROOMS AND BOARD

8-Room Cottage to Rent,
4 SUMMER STREET.
Excellent location. Modern improvements. Apply A. J. McIver, 7 Hope street. Tel. 374.

The Mumford Cottage,
41 SCHOOL STREET.
Rooms With or Without Board.

TO LET—To lady or gentleman, newly furnished room with bath, gas, in a family of two, off Broadway. Would let reasonable to trained nurse. Address Box 59, Daily News Office.

TO RENT—Nicely furnished rooms, piazza and bath. 21 Brinley street. Mrs. E. Selander.

TO LET—Upstairs tenement of six rooms; all modern improvements; nicely located. 526 Broadway, H. L. Preble.

TO LET—Good tenement, 27 Edward street. Inquire of Vito Pascale, 24 Broadway.

FOR RENT—Upper tenement 11 Everett street; 8 rooms, including bath and pantry; all modern improvements; hot water heat and laundry. Apply 15 Gibbs avenue.

TO LET—Upper tenement, 8 Pleasant street; 6 rooms and bath with 4 rooms 3d floor. Apply Mrs. E. J. Barker, 242 Broadway.

TO RENT—Furnished and unfurnished offices. 20 Bellevue avenue. Call 1714-1.

Easton's Point Near Newport. Furnished Cottages. Ocean front; seashore and country combined; plans, photos, etc., of E. E. Hall, Box 1851, Boston.

TO LET—J. A. Barker's house, Bliss road. All improvements, piazza inclosed with glass, shrubs and fruit trees. Apply J. Alton Barker.

FOR RENT—Large and small furnished rooms, with or without board; pleasant location, near Bellevue avenue and Touro Park. Telephone, bath, etc. Address Box 33, Daily News office.

TO LET—Cottage 6 Channing street. Possession given June 1. Price $25 per month. Apply A. P. Bryant, 27 Clarke street.

FOR RENTAL—From June first, that new and cozy cottage number 44 Friendship street, finely located; modern improvements. Apply to A. C. Landers, Postoffice.

Rooms, With or Without Board,
AT THE MISSES HAZARD,
83 Rhode Island Avenue.

REALTY HALL
Largest and best hall in the city. Rent, $15 to $20 a night. Also stores, offices and cottages. Apply at the building, Colonial avenue.

EMPLOYMENT OFFICES.

Employment Office.
MRS. M. A. ROSS,
Successor to the late Mrs. Knutson.
141 Spring street, cor. Narragansett Avenue.
This business will be continued in the future on the same approved system and extensive scale as in the past. First-class help can be found at this office.
Telephone 108.

EMPLOYMENT BUREAU.
Mrs. N. McMahon,
Telephone 945.
Patrons supplied at short notice with competent male or female help. Care and attention given to references.
Removed from 22 to 19 John Street.

MRS. HODGSON,
INTELLIGENCE OFFICE,
Telephone 733.
66 Broadway. Opposite City Hall.

Bellevue Laundry,
Pond Avenue and Warner Street.
We make a specialty of starch work.
All of our shirts are starched and ironed by hand.
Work called for and delivered to any part of the city.
Telephone 393.

F. W. Putman, O.D.
Scientific Refractionist.
For scientific eye examinations call and see me, as I have all the latest instruments to work with. Satisfaction guaranteed. Hours 9 A. M. to 8 P. M.
118 SPRING STREET.
Phone 185.

ORCHARD READY TO PAY LAST PENALTY

His Testimony Marks the Real Opening of Case.

Self-Confessed Murderer Expected to Convict Haywood.

BOISE, Idaho, June 5.—This morning it seemed almost a certainty that Harry Orchard, the witness who will lay the foundation for the case of the state of Idaho against William D. Haywood, charged with the murder of former Governor Steunenberg, would go on the stand this afternoon, though it was possible, if the five or six witnesses who are to testify before Orchard were disposed of before the hour for recess arrived that Orchard would be called this morning.

The appearance of Orchard marks the real opening of the case. Aside from the fact that the state must rely upon his story and its corroboration in detail, a peculiar situation was to develop as soon as Orchard's name was called. Orchard, by his own confession, in the actual murderer of Steunenberg. Haywood is the first person to be tried on the charge of that murder, and the self-confessed murderer is expected, according to the statement of the prosecuting attorney, to convict Haywood. It is stated most positively that Orchard has been promised, and expects, no clemency. The warden at the penitentiary said last night to the Associated Press: "Orchard is ready to pay the last penalty for his crime, and expects nothing else at the hands of the people of this state. I am well aware that it is difficult to persuade people on the outside that this is the case, but, singular though it may be on is, I know it to be true."

Orchard's arrival in Boise last evening was known to but few people. He was taken to the office of the leading counsel for the prosecution, and there discussed the case with Mr. Hawley and Mr. Borah for several hours. It was planned at first that he should be kept in the county jail, but it is now stated that these plans have been changed, and Orchard, while he is wanted as a witness, will not be kept either at the penitentiary or at the county jail. The authorities say that he will be safely and comfortably housed in the city. It is claimed that as the evidence of Orchard is of such vital importance, and as it is known to the detectives that threats have been made to assassinate Orchard before he appears as a witness, it is felt that no precaution should be overlooked, although no one really believes Orchard's life is in danger or that the defense will countenance violence.

In the remarkable statement to the jury delivered yesterday by J. H. Hawley, for the state, a number of overt acts were charged against the "inner circle" of the Western Federation of Miners. Mr. Hawley, however, stated that he was holding other cases in reserve. These cases he agreed to submit in writing to counsel for the defense, but he said that it wood be preferable for the development of his case if, for the present, the announcements were withheld from the public. The defense was furnished with a typewritten list. It is understood that the list of murders and other crimes charged against the federation numbers at least 26, but the specific cases mentioned by counsel for the state in his opening address were some six or seven. These murders are not confined to Idaho, but extend to nearly every mining point in Colorado where there have been mining troubles, and also to other states.

That the defense is preparing to make a fight through other courts, should their client be convicted, was made evident by the continued objections of the counsel on that side. The number of exceptions so far recorded is extraordinary, and at every point an objection is raised, and in case of an adverse ruling the exception is noted.

Interest in the case in Boise is on the increase, the court house being crowded at every session.

The first witness called after the opening of court, at 9 o'clock, was J. M. Burnwell, a hotel proprietor of Nampa, Idaho. Brunzell identified the names of Thomas Hogan and John L. Simpkins in his hotel register for November, 1905. Hogan, or Orchard, was at the hotel with Simpkins November 13.

A. Kinkey, another hotel keeper of Nampa, testified to the presence of Orchard and Simpkins in October, 1905. Haywood's mother came into court while Hinkey was under examination.

John C. Conners, a hotel keeper of Silver City, Idaho, identified a register to show the presence of Simpkins at Silver City November 8, 1905.

C. H. Wentz, bookkeeper for a mining company at Wardner, Idaho, identified a photograph of Simpkins and his handwriting on the register.

Guy Feight of Nampa testified that he met Orchard and Simpkins at Caldwell in the fall of 1905.

There was a delay after the conclusion of Feight's testimony, Senator Borah announcing: "The next witness will be here in a moment."

Immediately there was intense excitement, the report quickly spreading that Orchard was the man next expected in the witness chair, the crisis of the case being reached with his testimony—the testimony of the confessed slayer of Governor Steunenberg and the accuser of Haywood, Moyer, Pettibone and Simpkins, the last named of whom has never been apprehended.

Finally, to relieve the strain in the court room came the loud voice of Hawley, for the state, saying: "Call Harry Orchard."

Orchard promptly appeared at the door leading from the prisoners' quarters. He was attired in a natty gray suit, and walked with a firm step. He was preceded to the witness chair by Deputy Sheriff Beamer, a stalwart fellow, more than six feet in height, and was followed by another deputy from the prison. Orchard had to pass directly in the rear of Haywood and his family. His eyes were cast down.

Arriving at the witness stand, Orchard stood for a moment with hand uplifted, while the clerk delivered the oath.

"Where do you live?" asked Mr. Hawley.

Orchard hesitated, and finally, in an almost inaudible tone, said he was confined in the state penitentiary.

"Speak up, Mr. Orchard," said Senator Borah, "the court must hear you."

"Are you charged with any crime" asked Hawley.

The prisoner turned his glance for a moment at Haywood, and then said: "I am charged with the murder of Frank Steunenberg, and am waiting trial."

"I was born in Northumberland county, Canada, in 1866, and am therefore 41 years of age," went on the witness, in answer to Hawley's questions.

"Harry Orchard is not my true name. I have gone by that name for about 11 years. My true name is Alfred Horsley. I came to the United States in 1899, first to Spokane, where I remained a week. I went to Wallace, Idaho, in March or April, 1896. I first worked for Market Bros., driving a mill wagon, and remained there until about Christmas, 1896. I then went to a wood and coal yard in Burke, Idaho, and was engaged in that business until the spring of 1899, and on my own account for two years. In 1898 I sold a half interest in the business to Mr. McAlpine. My business in Canada was making cheese. I sold all my interests in the wood yard, and went to work in the mines in March, 1889. I went to work 'muckling,' and continued at it for a month. I became a member of the Western Federation of Miners as soon as I went to work in the mines."

Orchard said he joined the Burke, Idaho, local union of the Western Federation of Miners. This was in the Coeur d'Alenes. Orchard described the Coeur d'Alene country to Mr. Hawley, giving the railway connections between the different cities and mining companies.

"State what unusual occurance there was at Burke upon the morning of April 29, 1899," commanded Hawley.

"We object to that," shouted Mr. Richardson, of the defense. "What occurred in 1899 can have nothing to do with this defendant, who was not elected a member of the executive board of the Western Federation of Miners until long after that."

Hawley said he intended to connect the Coeur D'Alene troubles with the defendant.

"The court," said Judge Wood, "can readily see how this testimony may be material, and will overrule the objection."

Orchard, proceeding, said: "On the morning of April 29, 1899, when I got through breakfast I was told there was a special meeting of the union, and everybody was expected to be present. I went to the meeting."

Richardson objected again, saying there was absolutely nothing connecting Haywood with this meeting. The objection was overruled.

"The meeting was called to order," continued Orchard, "by the secretary, who said it had been decided that day to go to Wardner to blow up the mill at the Sullivan and Bunker Hill mines, and to hang the superintendent—"

$100,000 FIRE IN MOHAWK.

Telephone Stations Burned Out and Electric Car Cables Down.

UTICA, N. Y., June 5.—Fire broke out in the Smith Table Company plant at Mohawk today, and is estimated to have caused about $100,000 damage before it was gotten under control. The table factory, the Bollinger box factory and several smaller concerns and stores were destroyed. Both telephone stations are burned out, electric cars cables are down and the fire companies which have been secured to assist from other towns have had hard work to save the railroad depot and freight house.

MIUELON OUTLOOK DARK.

Imports and Fishing Fleet Much Smaller Than Five Years Ago.

ST. JOHN'S, Newfoundland, June 5.—British Consul Woodhouse of Miquelon, who has been promoted to the consulate at the Faroe Islands, reports that the industrial outlook at St. Pierre is dark, due largely to the Newfoundland bait act, which imposes many hardships on the French fishermen. The imports at St. Pierre have declined from $1,700,000, in 1902, to $1,080,000, in 1906, according to Mr. Woodhouse, and the French fishing fleet of 208 vessels five years ago now consists of but 75 craft. More than 10,000 inhabitants of the French islands have emigrated to Canada and France.

TO LEAVE FOR HAGUE JUNE 13.

Mr. Choate and Britishers to Go to Peace Conference Same Day.

LONDON, June 5.—The instructions to the British delegates to the Peace Conference at The Hague having been drawn up by the foreign office, and the cabinet at its meeting yesterday having agreed to the policy which is to be adopted by the delegates, there will be a meeting between Foreign Secretary Grey and the delegates as soon as the clerical work is completed, and the British representatives will leave London for The Hague June 13.

Joseph H. Choate of the American delegation, who is prolonging his visit to London, will leave England for Holland on the same date. He has had frequent opportunities for discussing the subject of the conference with Sir Edward Grey and Ambassador Reid, and one of the first callers at Mr. Choate's hotel, upon his arrival here, was Premier Campbell-Bannerman, with whom the ex-ambassador discussed the proposal to bring the question of the limitation of armaments before the conference.

ANOTHER QUAKE RECORDED.

Washington Seismographs Disturbed About an Hour Last Night.

WASHINGTON, June 5.—A distant earthquake of relatively small intensity was recorded by the seismographs at the weather bureau, beginning at about 10:29 o'clock last night and lasting for nearly an hour. The maximum amount of motion was very small. The weather bureau officials believe that the quake was not more than 2,000 or 3,000 miles distant, and probably to the south of Washington.

PORTSMOUTH.

[Special correspondence of the News.]

George F. Dittmer died at the Newport Hospital at an early hour this morning. He was 43 years of age, and leaves a wife and family, one brother and two sisters. Mr. Dittmer was general manager for the Rodley Company for a number of years, but resigned to accept a similar position with the Buckenbach Company, controlling phosphate mines in this country and Europe. He had been a member of the Masonic order almost 20 years, and was also a member of the Elks. He was brought up in the faith of the Protestant Episcopal Church.

According to a Fall River paper, Daniel Crowley of this town is mourning the loss of $47, which was extracted from his pocket while he was around the Fall River station yesterday afternoon, waiting to board a train for Boston. Crowley had his money just before he stepped on the train, but shortly after the train left the station he missed it. He alighted at the first station and returned to Fall River, where he reported the matter to the police.

Wedding Cakes
Fit enough to make any bride happy, to make any bridegroom wish his wife could bake some like them, are made at Koschny's at short notice, though we like to take our time to make them and so ensure an ornament for the table as well as a highly delectable dainty. Cakes made any size, any variety of ornamentation desired.
Also Ice Cream and Fancy Ices, Foreign and Domestic Cakes and Pastry, pure Chocolates and Bon Bons. Always fresh at
S. KOSCHNY'S,
Manufacturing Confectioner,
232 Thames St.
Branch, 16 Broadway.

Your Valuable Papers?
Are you running the risk of losing them by keeping them around the premises? If so, you had better rent a safe-deposit box at once. They cost you from $5 to $20 a year, according to size.
NATIONAL EXCHANGE BANK,
38 Washington Square.

JAPAN CALLED TO ACCOUNT.

Progressives Ask Explanation of Inaction on Diplomatic Questions.

TOKIO, June 5.—A deputation from the Progressive paty waited on Foreign Minister Hayashi this morning and asked for an explanation of the government's apparent inaction and want of efficiency concerning grave diplomatic questions, both with China and the United States. The former is accused of deliberately obstructing the advancement of Japanese interests in Manchuria.

The deputation also called attention to facts strongly indicative of racial feeling in San Francisco against Japanese. The deputation dwelt upon the necessity of peremptorily dealing with the question now, otherwise frequent repitition of the acts will endanger the friendly relations of Japan and America. Minister Hayashi's reply to the deputation was kept secret.

MINISTER HAYASHI'S REPLY.

Tells Progressives Japan Is Taking Every Measure Necessary.

LONDON, June 5.—According to a despatch from Tokio to the Reuters Telegram Company, Foreign Minister Hayashi, in replying this morning to the deputation of Progressives who called on him and asked for an explanation of the government's apparent inaction and want of efficiency in the presence of grave diplomatic questions, both with China and the United States, informed his visitors that the government is taking every measure necessary in regard to the diplomatic problems in connection with the United States and China.

The despatch adds that the Japanese authorities are apprehensive of the future relationship between Japan and the United States if the racial prejudices evinced at San Francisco continue.

JAPAN'S RED CROSS.

Empress Congratulates the Flourishing Society Upon Its Success.

TOKIO, June 5.—The Red Cross Society of Japan held a general meeting here today, at which the empress was present. Her Majesty made a speech congratulating the society upon its success, and hoping for a continuance of its prosperity. The society, which now has a membership of 1,320,000, is now actively at work in Korea and Manchuria.

COMMUNICATION INTERRUPTED.

Navigation to Chang Chow Suspended Because of Increased Duties.

AMOY, China, June 5.—Telegraphic communication with Chang Chow, 39 miles up the river from here, is interrupted and river navigation is suspended, the latter, however, owing to the increased duties levied on vessels and cargoes.

The local conditions at Chang Chow yesterday were reported to be favorable.

H. L. Marsh & Co.,
Hay,
Straw,
Grain, etc.
TELEPHONES:
Elevator, 203.
Broadway, 181.

The Newport Journal
AND WEEKLY NEWS.
Is especially adapted to mailing.

MASSAGE AND CHIROPODISTS.

LADIES.
Manicure, 50c. Marcel Wave, 75c.
Shampoo, 50c. Massage, 25c.
Parties can be waited on at their residence or at
MRS. S D. BAUSLER'S,
14 Milburn Court.

DR. E. C. HOLLOWAY,
CHIROPODIST and ELECTROLYSIAN Ingrowing Nails, Hair Moles, Warts removed (painless). Massage. Open evenings. Telephone 811-2. Office 79 Spring.

Manicure. Chiropody
HELEN A. MURRAY,
13 Pope Street.
Scalp Massage, Children's Hair Cutting
Tel 745.

For Sale.
Hudson River Blue Crushed Stone
For paths and driveways.
ALSO FISHERS ISLAND BRICK
BY THE CARGO.
J. K. SULLIVAN

Maxwell Automobiles.
I have the agency for Newport and county. If you intend purchasing an automobile consult me. Can give you the benefit of my long experience.
FOR SALE—ONE MODEL D CREST MOBILE, 1904.
Marlboro St. Automobile Exchange
GEO. W. SMITH.

OFFICES
IN THE
Daily News Building
Offer many advantages to tenants. The location of the block is, perhaps, the best for business purposes in the city; the offices have fine outlook, good light, steam heat and janitor's services, and tenants have use of lavatory convenient of access.
The good business character of the tenants of the building commend the offices to those who appreciate such a valuable asset.
There is a good-sized single room on second floor now for rent, and another, a front one and very desirable, on third floor. There is also a suite of two smaller offices. Apply to
T. T. PITMAN

FIRST-CLASS
Funeral Work,
Wedding Work and Decorations
A Specialty. Prices Low
H. J. HASS, 196 Thames St.

We beg to announce that we have moved to
New quarters in the Sullivan Block,
33 BELLEVUE AVENUE.
HORNBLOWER & WEEKS.

BASED ON QUALITY. SOLD ALL OVER
CAPT. COTTON, 10¢
H. WEINER & SON CO., MAKERS, NEWPORT, R.I.

The Bellevue Avenue Branch
OF THE
NEWPORT TRUST COMPANY
WILL OPEN FOR THE SEASON
MONDAY, JUNE 3.
164 Bellevue Avenue.

ARE YOU LOOKING
FOR A SAFE PLACE
To keep your bonds, bank books, insurance policies and other valuable papers? Call and examine our
SAFE DEPOSIT BOXES,
RENTING FOR $5 EACH AND UPWARDS.
UNSURPASSED BY ANY IN NEWPORT.
The foundations of our vault are built on solid rock. The vaults are built of fire and burglar-proof walls of steel and brick, over three feet thick, and are additionally protected by electrical connections with the Police Station and our armed watchman.
AQUIDNECK NATIONAL BANK,
286 THAMES STREET.

FINANCIAL.

The New Jersey Mineral Co.
Newark, N. J., Feb. 28, 1907.
Mr. George A. Pritchard,
Dear Sir:
We have just closed a sale with S. B. & Co. so you will not have to write them again.
The development is progressing finely, and is well under way.
The stock is selling good, and we are going to make an enormous success.
Yours very truly
Arthur L. Richards,
President.
If you have a little money to invest, don't lose an opportunity to get some of this stock at $12.50 a share which is 50 cents on the dollar or par.
GEORGE A. PRITCHARD, Agent.

BROWN BROTHERS & CO.,
New York.
BANKERS.
BROWN, SHIPLEY & CO.,
London.

Sterling Silver
Gold and Silver Plate
In
Table Wares,
Fancy Pieces and
Toilet Articles.
The Meriden Company
Silversmiths
INTERNATIONAL SILVER CO.,
Successor.
218 Fifth Ave., Cor. 26th St.
Madison Square, N. Y. City.
Entrance also at Broadway and 26th St.

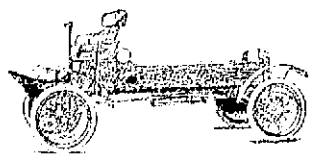

ORIENT DELIVERY CAR.
The cost of one team and she work three; carrying dimensions 60 in. long, 26½ in. wide, 8½ in. deep. Telephone for catalogue No. 1548.
Wm. S. Cooper, Agent,
62 Mill Street.

OTTO COKE.
9 bushels - $1.15
18 bushels - 2.25
36 bushels - 4.50
The Bijou,
39 Thames Street.
Telephone 1102.
At all grocers—10c. a bag.

FINANCIAL.

NEW YORK, June 5, Wall Street.—The stock market opened weak, with Amalgamated Copper at 84, American Smelting 118, Anaconda 38⅞, Atchison 87⅝, Brooklyn Transit 70⅞, Canadian Pacific 167¾, Colorado Fuel & Iron 29, Great Northern preferred 124⅝, Missouri, Kansas & Texas 32¼, New York Central 116, Erie 21⅛, Northern Pacific 122⅝, Pennsylvania 119⅝, Reading 101, Rock Island 19⅝, St. Paul 125⅝, Southern Railway 33⅛, Southern Pacific 75, Union Pacific 152, United States Steel 33⅝ and United States Steel preferred 97½.

10.—Opening prices of stocks were generally lower than last night. Exceptions were American Can, which rose a point, Southern Railway preferred ⅝ and United States Steel a small fraction. There was heavy profit taking in American Smelting, at a decline of 2, Delaware & Hudson 3¾, Union Pacific 1¾, Minneapolis, St. Paul & Sault Ste. Marie 1¼, Reading and United Railway Investment preferred 1, and Southern Pacific, Atchison, Pennsylvania and Amalgamated Copper large fractions.

11.—Stocks dribbled on the market in face of efforts to check the decline by advancing selected stocks. Reading was run up from 100 to 101¾, and American Car lost 1¾, but Smelting and other leaders, nevertheless, continued to give way. Union Pacific made a feeble rally. Losses of 4 points were established in Central Railroad of New Jersey, 2¾ in Smelting, 2½ in Virginia Iron and 1 to 1⅝ in Southern Pacific, Northern Pacific, Pennsylvania, Northwestern and Detroit United Railways, Chesapeake & Ohio, General Electric, Pressed Steel Car and Railway Steel Spring gained 1 to 1½. The market was quiet but heavy at 11 o'clock.

Noon.—Money on call, unquoted; prime mercantile paper, 5 and 5½ per cent. The increase in American Smelting's dividend did not save it from a 4¾ point break. The whole list receded in consequence. Bonds were irregular.

[Furnished by J. J. Quinlan & Co., 230 Thames Street.]

New York, June 5, 1907

	Closing.
Am Car F Com	42¾
Am Sugar Com	116¾
Am Cotton Oil	36⅞
Am Grass Twine	5¾
Am Loco Com	58⅛
Am Smelting Com	115⅝
Amalgamated	83¾
Anaconda	55
Atchison Com	87¾
Atchison Pfd	96
Baltimore & Ohio Com	93⅝
Brooklyn Rapid Transit	50½
Canadian Pac	166⅞
Ches. & Ohio	34
Col Southern	23
Col. Southern 2nd	12¼
Col. Fuel & I.	29¼
Chi. Mil. & St P	128⅛
Chi. R. I. & Pac	20¼
Con. Gas	120
Den. R. G.	25⅞
Del. & Hudson	161
Erie Com	21⅛
Erie 2nd	35
Ill Cen	135¼
Int. Paper	13⅛
Louis & Nash	141¾
Manhattan	135
Mex. Con	20
Missouri Pac	73¾
Mo. K. T. Com	31⅞
Mo. K. & T. Pfd	62⅞
N. Y. Central	110¼
N. J. Cen	170
Norf. & Westn	73½
Out. & Westn	32⅞
Penna. R. R.	115⅝
Peo. Gas (Chgo)	89½
Pressed Steel	32½
Reading Com	101⅝
Rep. I. & S. Com	35
Rep I & S Pfd	87
Southern Pac	71¼
Southern Ry Com	18⅛
Southern Ry Pfd	58¾
Union Pacific Com	171½
U S Rubber Com	36¾
U S Steel Com	33
U S Steel Pfd	97⅞
Wabash Com	12½
Wabash Pfd	27¼
Wis Cen Pfd	36

The Newport Journal and Weekly News contains an immense amount of local matter.

Sixty Years

In the refrigerator business is the record of the EDDY REFRIGERATOR. The result is the best refrigerator on the market today. EDDY REFRIGERATORS are not made of hard wood but of selected white pine. Repeated tests have shown that white pine is the best wood to retain the cold and that it will not warp. HARD WOOD WILL WARP.

EDDY REFRIGERATORS

Are not lined with porcelain, hence there is nothing about them to break or crack and retain odors. A full line of these famous refrigerators may be seen at

W. K. COVELL'S,

SOLE AGENT. 163 Thames Street.

Beyond the shadow

Of a doubt you can get as fine a selection of artistic Silverware and Jewelry in this store as in any store in the larger cities and at much less cost.

HERRMANN,

Jeweler and Silversmith,

204 THAMES STREET,

Newport, R. I.

Abram Almy Co.,

COAL

—AND

WOOD.

173 THAMES STREET.

TEL. 957.

Orange Marmalade

Wm. P. Hartley's Pack (Imported), 5-lb. tins $1.

Keiller's Dundee Marmalade, 1-lb. jars 21c

Domestic Orange Marmalade, ½ lb. jars 10c

Haig & Haig Scotch Whiskey, per bot.. $1.75

White Horse Cellar Scotch Whiskey, per bot., $1

Ramsey's Scotch Whiskey $1

243 & 245 Thames Street.

Tel. 351.

Jas. H. Drury Co.,

GRAPEFRUIT

75c. dozen.

Romain Lettuce, New Potatoes, Cauliflower, Asparagus.

BURLINGAME & CARRY

Pinard Cottages,

Newport, R. I.

One of the above very desirable and fully furnished cottages to rent for the ensuing season.

CAZEAU PINARD,

Newport Office: - Ward Avenue.

HOWARD,

Painting Contractor.

Best Work in Every Branch of the Business.

OFFICE 81 EVERETT STREET.

PIANOS

To Rent.

Grand. Upright.

Over 60 to select from.

Barney's Music Store

154 THAMES STREET

SPONGES.

Natural Sponge (cleaned) per oz. 35c

Bleached Bath Sponges 10c., 25c., 35c., 50c. and 75c

Bath and Pantry Sponges (unbleached) $1, $1.25, $1.50, $2 and $2.50.

Spanish Castile Soap, per cake, 10c

Spanish Castile Soap, per carton of 15 cakes, $1.25

F. P. GARRETTSON & CO.,

18 & 20 WASHINGTON SQUARE.

"Richard Jackson"

The barge "Richard Jackson" is discharging for us, today, a cargo of **Wilkes-barre" Coal** in all sizes, bright, clean and fresh mined coal, prepared especially for family use. Order some of this coal of the

PERRY BROS. COAL CO,

PAY FOR ARMY AND NAVY.

Provisions of the Modified Bill Prepared by Pay Inspector T. J. Cowie.

Pay Inspector T. J. Cowie, U. S. N., has forwarded to the departments at Washington, in modified form, the pay bill prepared by him last year and known as the Dick-Capron bill, which was favorably commented upon during the last session of Congress.

To meet the views of a number of Senators and members he has modified the bill, so that instead of a general increase of 20 per cent, from the highest officer to the lowest private, it now makes an increase of 10 per cent in the pay of the general and lieutenant general, 15 per cent for major general and brigadier general, 20 per cent for colonel, lieutenant colonel and major, 25 per cent for captains, first and second lieutenants, cadets and midshipmen, and 30 per cent for all enlisted men.

The bill places all officers of the same rank and length of service, of whatever branch of service, on exactly the same pay and allowances, and bases the pay of retired officers on that provided for officers of corresponding rank by this bill.

Midshipmen after graduation are given the pay and allowances of second lieutenants, which is that received by military cadets after their graduation.

The full text of the measure, which is entitled a bill to increase, regulate and equalize the pay and allowances of the army, navy, marine corps and the revenue cutter service, is as follows:

Be it enacted by the Senate and the House of Representatives of the United States of America in Congress assembled:

That the annual pay of officers on the active list of the army and of all officers of corresponding rank in the navy, marine corps and revenue cutter service shall be as follows:

Second lieutenants, not mounted, $1,750; second lieutenants, mounted, $1,875.

First lieutenants not mounted, $1,875; first lieutenants, mounted, $2,000.

Captains, not mounted, $2,250; captains, staff or mounted, $2,500.

Majors, $3,000.

Lieutenant colonels, $3,600.

Colonels, $4,200.

Brigadier generals, $6,325.

Major generals, $8,625.

Lieutenant generals, $12,100.

Generals, $14,850.

Aides to major-general, $200 per annum additional; and aides to brigadier-general, $150 additional.

All officers below the rank of brigadier general shall be entitled to an increase of ten per centum for each and every period of five years' service, as increase for length of service or longevity pay, computed upon their total service in all branches of these services; provided, that the total amount of such increase shall not exceed 40 per centum upon the full yearly pay of the grade.

Cadets at the Military Academy shall receive as pay $625 per annum.

Midshipment at the Naval Academy and at sea in practice ships shall receive as pay $625 per annum, and after graduation the pay and allowances of second lieutenants.

Chief warrant officers shall receive the pay and allowances of first lieutenants, not mounted.

Warrant officers and paymasters' clerks shall receive the pay and allowances of second lieutenants, not mounted.

The pay of all non-commissioned officers and enlisted men of the army and marine corps shall be increased by 30 per centum over that now provided by law.

Quarters, heat and light, or commutation therefor, shall be furnished, as provided for the army, to all officers and enlisted men of corresponding rank,

Officers and enlisted men in the navy and revenue cutter service may be retired after 30 years' service may the laws providing such etirement for offices and enlisted men of the army and marine corps.

The pay of all officers of the army, navy, marine corps and revenue cutter service and of non-commissioned officers and enlisted men of the army and marine corps, on the retired list, shall be based on the pay and allowances herein provided for officers, non-commissioned officers and enlisted men of corresponding rank and service on the active list.

Provided, That nothing herein contained shall operate to reduce the pay and allowances now received or which might hereafter be received by any officer, non-commissioned officer or enlisted man now in the service on either the active or retired list.

All acts or parts of acts inconsistent with the provisions of this act are hereby repealed.

Y. M. C. A. INTERMEDIATES VS. CALVERT.

At the Civic League grounds yesterday afternoon the Young Men's Christian Association Intermediates played a game with the Calvert School team. The boys seemed quite evenly matched, but the experience of the Calvert boys in the games of the Civic League series proved to be too much for the Association boys, and the Calvert School team won out, excelling especially in batting. The make-up of the teams was as follows:

Calvert—White c., Edwards p., Horgan 2b., Underwood s. s., Tripp 1b., Johnson 3b., Sullivan l. f., Brown c. f., Delangie r. f.

Young Men's Christian Association Intermediates—Oler c. f., Dillon s. s., and p.; C. Anthony c., Rose 1b., Tease 2b., McGinn 3b., Welch p., s. s.; Harrington r. f., Anthony l. f.

Innings,	1	2	3	4	5	6	7	8	9	
Calvert,	0	0	5	0	0	0	3	1	x	—9
Y. M. C. A. Intermediates,	0	0	0	2	0	0	1	0	0	—3

ALLOWS $250 FOR CAPRICE'S REPAIRS.

Mrs. Alfred G. Vanderbilt has been allowed $250 by the Navy Department for repairs to her 30-footer Caprice, which was run into by Rear Admiral John P. Merrell's launch last Friday. The boat is undergoing repairs at the shipyard, and it is believed that the allowance will fully meet the expenses. Rear Admiral Merrell has sent a letter to Mrs. Vanderbilt expressing formally his regret at the accident.

POLES TO BE REMOVED.

Wires on Section of Bellevue Avenue Ordered Under Ground.

Easton's Beach Company Responsible for Powder House Danger.

The Board of Aldermen found something to do at the monthly public meeting and did it, after being jogged a bit, without talking about it. The board received from City Solicitor Burdick an opinion on the powder house at the beach which fully sustained the position taken by this and the former city government on that matter and puts it up to the Easton's Beach Company to move the house. Mayor Clarke waded through the many figures in the reports of the inspector of nuisances and the street commissioner, and when the finance report came up it was received only and the bills were not ordered paid. The motion made and carried was to receive it, and nohting was said or done about ordering the bills paid.

Mayor Clarke presided and all the members of the board were present; also, City Solicitor Burdick, Chief Engineer Kirwin, two reporters and the city clerk, which made the meeting a large one. These aldermanic meetings come so often that citizens, even members of the Representative Council, seem to take no interest in them.

Finance report No. 5 was read by title and amount, and is as follows:

Board of Health,	$ 1,176.50
Books, Stationery and Printing,	114.65
City Asylum,	402.54
Fire Department,	1,696.79
Incidentals,	81.88
Lighting Streets,	2,940.14
Indexing Records,	197.90
Newport Sick,	1,296.00
Dog Fund,	388.80
Agassiz Fund,	8.88
Chapman Estate,	24.00
Touro Street Fund,	10.99
Touro Synagogue Fund,	103.52
Touro Cemetery Fund,	10.00
Burial Grounds,	50.00
Police,	177.91
Poor Department,	271.86
Public Buildings,	349.71
Public Parks,	546.58
Public Schools,	18,437.30
Streets and Highways,	3,108.17
	$31,492.60

The report of the inspector of nuisances for May was read and received.

The report of the street commissioner for four weeks ending May 25 was read. It showed expenditures of $8,377.68 for labor and $1,741.18 for material, a total of $10,118.86. The cost of the tarvia covering on Bellevue avenue was given as $240.28 for labor and $57.33 for material, a total of $297.61.

Two communications were received from the Board of Health. The first called attention to the dilapidated condition of the fence about the emergency hospital and asked that it be repaired. The second said there had been complaint about a privy vault at Golden Hill and Thomas streets. On investigation it was found that there was no sewer near by to which the premises might connect, and the board was asked to extend the sewer to permit connecting with the premises. No action was taken.

The monthly report of the city clerk on the status of the various appropriations, showing balances to the credit of the departments at the close of business Saturday, June 1, less amounts covered by finance report No. 5, was received as follows:

Department or Account.	Credits.	Charges.	Balances
Police Dept.,	$49,995.00	$19,795.66	$30,199.34
Books, Stationery and Printing,	3,500.00	1,375.91	2,124.09
Coupons,	53,052.50	30,085.00	22,967.50
Fire Dept.,	53,520.00	20,707.55	32,812.45
Salaries,	34,195.00	14,836.14	19,358.86
City Asylum,	6,500.00	2,205.14	4,294.86
Streets and Highways,	106,011.00	30,938.33	75,072.67
Ward Meetings,	5,000.00	33.60	4,966.40
Public Schools,	112,350.30	63,565.10	48,785.20
Public Parks,	6,000.00	951.99	5,048.01
Lighting Streets,	35,000.00	14,158.56	20,841.44
Burial Grounds,	700.00	253.70	446.30
Health Dept.,	14,000.00	7,614.58	6,385.42
Public B'ld'gs,	4,000.00	1,532.23	2,467.77
Paupers and Vagrants,	4,300.00	1,073.78	3,226.22
Water Supply,	10,300.00		10,300.00
State Tax,	66,063.22		66,063.22
Sinking Fund,	18,469.00		18,469.00
Incidentals,	5,000.00	4,918.67	81.33
Interest on Notes,	10,000.00	8,210.00	1,790.00
Wires and Cables,	500.00	149.98	350.02
Indexing and Pres. of Records,	600.00	344.25	255.75
Payment of Notes,	30,000.00		30,000.00
Land and other damages,	5,100.00	810.00	4,290.00
Certificates of Indebtedness,	60,000.00		60,000.00
Telephones,	355.16	347.26	7.90
Newport's sick,	4,000.00	1,913.00	2,087.00

Three Newporters and two Middletowners were granted milk licenses.

The following communication was received from Chief Engineer A. J. Kirwin, superintendent of poles and wires:

"The undersigned would respectfully recommend that all the electrical carrying poles on Bellevue avenue, commencing at and including the round one at the south corner of Bath road and Bellevue avenue, and running south on the east side to the lamp pole on the south corner of East Bowery street and Bellevue avenue, and all wires in said section, shall be placed under ground and smaller poles be used for lamp poles connected by underground batteries for each lamp, all changes to be completed before May 1, 1908."

The recommendation was received. At the close of the meeting Chief Kirwin called attention to the matter and asked if action was to be taken on it. He said there was no hurry about beginning the work, which probably would not be done before next spring, but if the work is to be done the companies interested would like to know early, that they may place the orders for material, which is slow to arrive. Without discussion, for the wire question had been talked about at a previous meeting, it was voted to order this done and the superintendent was directed to notify the Providence Telephone Company and the Illuminating department of the Newport & Fall River Street Railway Company to have this done.

The following report was received from City Solicitor Burdick in regard to Easton's beach. At a former meeting the question was raised as to the power of the board to order the Easton's Beach Company to pay for moving the powder house, on the ground that the proximity of the cook house made it a menace to those on the beach. The reply is as follows:

"As instructed by you, I have examined the lease of Easton's Beach to the Easton's Beach Company, with reference to the matter of the powder house, and beg to report:

"There is no specific mention of the powder house in the lease to that company, but the lease is subject to the laws and ordinances of the city. The powder house being upon the granted premises at the time of the lease, the company took the beach subject to the existing laws and ordinances concerning the powder house. The law of the state prohibits any person from firing a gun or other fireworks within 100 yards of the powder house, under a penalty of $10 for every such offence. I should think that the building of a fire within that distance would certainly come within the spirit if not the letter of that law.

"I am of opinion, therefore, that if there is any danger arising from the proximity of the powder house to the kitchen and fires of the Easton's Beach Company the duty of removing this condition is upon the company and not upon the city."

It was voted to refer this communication to Alderman Kane, who has taken a personal interest in the matter of the powder house and its possible danger at the beach.

Alderman Shepley wanted a crosswalk placed at the corner of Elwood place and Friendship street and the street commissioner was directed to have one placed there.

Then the board adjourned.

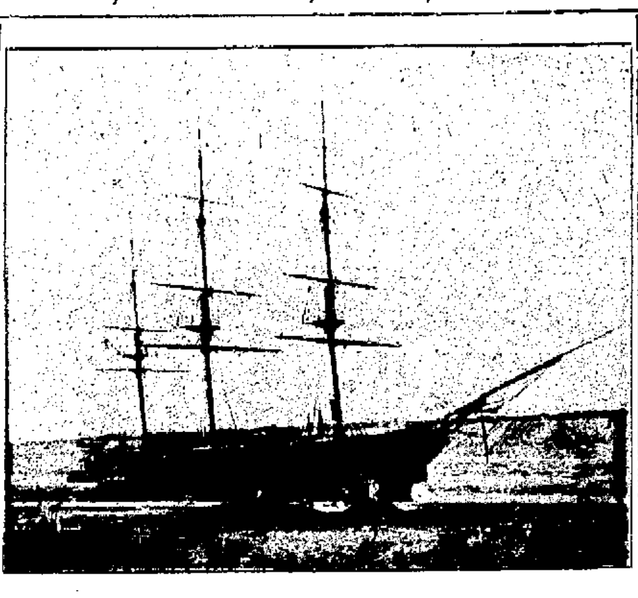

Frigate Constellation, Oldest Ship in the Navy, Now at the Training Station.

DROWNING AT BRADFORD.

Coaling Station Employe Meets Death by Capsizing of Skiff in the Harbor.

Alphonse Berard of Fall River was drowned at the naval coaling station yesterday, as a result, it is believed, of his own "skylarking." Berard was in the employ of Contractor Augustus Smith, who is engaged in building a steel bridge from the new quay to the new stone dock. A railroad track will run to the head of the dock and a quantity of railroad ties have been landed there. Berard was sent in a skiff for some of these ties, and made one trip alone. He then took a Portuguese laborer with him on the second trip, and after the skiff was loaded and started to return it is claimed that he began to roll the boat to frighten the Portugese. The skiff with its top load overturned, and the two men were thrown into the water. The Portuguese grasped one of the ties while Berard was seen to struggle for a while, as if somewhat in a dazed condition.

The alarm was given in the yard at once and Boatswain Robange, in charge, ordered yard tug Alida to the rescue, while the New Jersey, which was coaling off shore, sent one of her launches. The water was quite deep at that point and there is considerable tide all along the shore. The Portuguese was rescued little the worse for his experience, but Berard sank and it was not for some hours that his body was recovered.

When the body was found it was taken ashore and Medical examiner Steele was called, and after pronouncing it a case of accidental drowning the remains were taken to Fall River by the young man's father, who had come down for the purpose. Berard was 20 years of age a son of N. P. Berard of Fall River, and had been employed at the Station for about three weeks. His uncle was employed on the job and was a witness of the accident.

EMPTY SHED BURNED.

No Cause Except an Incendiary Known for an Apparently Threatening Fire.

An alarm of fire from box 4 at 2:40 o'clock this morning called the department to Tew's court, where in the yard at No. 13 an unoccupied shed was burning at a lively rate when discovered. Those who looked out of windows in the direction of the box saw a brilliant glow, indicating a serious fire, but those who did not start at once saw only a lessening light as they approached the scene, and found little except a burned shed and considerable smoke.

The firemen responded quickly to the alarm and the first water put on the building extinguished the flames. This was not done, however, until the fire had reached the wooden frames of the windows on the adjacent side of the brick automobile garage, close to the shed, and burned the frames and filled the building with smoke. The damage, all told, will be small. The shed was worth but little, except for kinding wood, and the damage to the automobile garage is covered by insurance.

The shed was on the premises of St. Clair Newman and the shed and the house were both unoccupied. The automobile garage is run by Bernard Morgan and the building in which it is located, formerly the old Illuminating Company's light station, is owned by T. T. Pitman.

The recall was sounded within 20 minutes of the alarm and the firemen did not have an hour's work. The cause of the fire is unknown and no one is able to imagine any reason for its starting in the shed, except that it was caused by an incendiary. The blaze was discovered by neighbors, who were awakened by the crackling of the flames and telephoned to headquarters where the alarm was turned in.

TREES WELL PRESERVED.

[New York Tribune.]

About 70 years ago millions of tons of earth, boulders and gravel slid from the side of Mount Katahdin to Sourdnahunk stream, a distance of seven miles, and dammed the stream, forming what is known to the West Branch lumbermen as Slide Dam. A repair crew of the Great Northern Paper Company recently had occasion to remove a quantity of gravel from this deposit. At a depth of 10 feet they found a trunk of a spruce tree bent like a bow, the top held down by a boulder weighing many tons. The trunk was sound, but the bark and foliage had been removed by the scraping the tree received when the slide occurred. Another large tree with foliage intact was found in the pit. The foliage of this tree, when first removed from the earth, looked fresh and green as if it had just been removed from a growing tree, but faded in a few hours.

SIMPLE SERVICES.

Funeral of William P. Sheffield Attended by Large and Representative Gathering.

The funeral of Hon. William P. Sheffield was held this afternoon at his late residence on Washington square and was attended, in spite of the unpleasant weather, by a large gathering of representatives of the bar of the state, the Society of the Cincinnati and other organizations with which the deceased had been connected, and prominent men in various walks of life in Newport, the house being well filled. The services were of a simple character in keeping with the wishes of Mr. Sheffield, and were conducted by Rev. James Austin Richards, pastor of the United Congregational Church, with which Mr. Sheffield had been connected for many years, as a regular attendant in earlier days and a pew owner and member of the corporation until his death. The services consisted of the reading of appropriate Scripture passages and a prayer. There was no singing. The burial, which was in the family plot in the Island Cemetery, was private and was attended only by members of the family and intimate friends. The committal service was read by Rev. Mr. Richards.

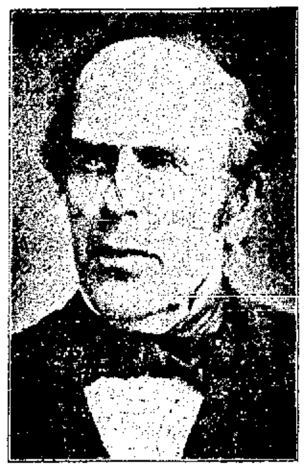

THE LATE WILLIAM P. SHEFFIELD.

The body was placed in a black broadcloth casket, with oxydized silver handles, with a plate bearing the name and dates of birth and death. There were three floral pieces, a pillar of roses and two wreaths of ilex.

Among those present were Judge Baker, former Mayors J. H. Powel, J. W. Horton and R. S. Franklin; A. Lincoln Hambly of Tiverton, William F. Caswell of Jamestown, Max Levy, Harwood E. Read, James Anthony, Frank P. King, John K. Walsh, William J. Walsh, Frank F. Nolan, William R. Harvey, Sidney D. Harvey, George H. Kelley, Robert M. Franklin, A. J. Kirwin, J. K. Sullivan, Marco Russo, W. P. Buffum, E. P. Gosling, George Seibel of Taunton, A. R. Manchester, Dr. C. F. Barker, Rev. E. H. Porter, James Corrigan, William Hamilton, Misses Ida and Harriet Hazard, J. A. Hazard, Miss Mary A. Hazard, DeLancey Kane, John Ireys, J. A. Peckham, J. Stacy Brown, A. K. Sherman, T. G. Brown, A. B. Commerford, T. T. Pitman, M. F. Shea, William G. Turner, W. H. Lawton, L. L. Simmons, W. H. Westcott, Rev. W. B. Greene, J. J. Greene, D. T. Pinniger, Anthony Stewart, Dr. C. A. Brackett, A. C. Landers, Richard Bliss, Lewis Brown, Angus McLeod, Clark Burdick, W. Watts Sherman, Mrs. W. T. Libby, John C. Burke, Bradford Norman, George H. Norman, G. Norman Weaver, H. L. Dyer, Thomas P. Peckham, William K. Covell, J. Peace Vernon, Charles C. Gardner, G. H. Burnham, James R. Crowley and Henry W. Cozzens.

LOOKED LIKE DANIEL WEBSTER.

[Boston Herald.]

William P. Sheffield, the veteran Rhode Island lawyer and statesman, the last survivor but one of the state's constitutional convention of 1842, might have been called the Daniel Webster of his state, so closely do his pictures resemble the great defender of union and liberty.

Closing Out Sale

—AT—

Great Discount

Beginning Saturday, May 4.
FORTY DINNER SETS,
FIFTY TOILET SETS,
BRIC A BRAC,
GLASS WARE, ETC.

ERASTUS P. ALLAN,

131 and 133 THAMES STREET.

Heirs of George Bowen,

COAL.

Wood for Grate Fires.

4 Barrels Kindling for $1.

Fine Pea Brush.

THE OLD CONSTELLATION.

Rumors That Historical Ship is to be Removed from Newport Without Foundation.

There have been persistent reports that the old frigate Constellation was to be removed from the Training Station, to be retired from active duty. The report has occasioned considerable fear lest the historic ship should be lost to Newport. Casting aside sentiment, there appears to be little use for the vessel at the Station, and she serves only to demand men for her care during an inactive existence. For this reason, perhaps, some of the officers would be pleased to see her go, but it is stated authoritatively at the Station that up to the present time there is no official record at the Station of a proposed change. It is not expected to haul her around the Island to the breakwater in front of Barracks B this summer, and she has been berthed where the old New Hampshire lay for years.

BLOCK ISLAND TAX RAISED.

Rate Increased at Financial Town Meeting in Order to Meet the Running Expenses.

The financial town meeting at Block Island was held yesterday, Lorenzo B. Mott, moderator pro tem, presiding.

The town treasurer's report showed receipts of $13,594.61 and expenditures of $11,215.74, leaving a balance of $2,378.87. The total indebtedness of the town was given as $211,294.53.

The meeting voted to increase the tax rate from $1 to $1.50, in order to meet the running expenses of the town, the tax to be assessed July 5 and payable December 1. The appropriation for the public schools was the same as that of last year, while the overseer of the poor was authorized to use the amount necessary in the support of the poor of the town.

One thousand dollars was appropriated for the improvement of the highways, and it was voted to pay $4 per day for work on the highways.

The bond issue question was not taken up, but will be considered at a special town meeting to be held the first Tuesday in December, when arrangements will be made for the necessary bond issue. A motion was carried that the town treasurer be allowed to use $25,000 for repairs on the old dock at the old harbor.

The meeting adjourned, after a quiet and amicable session.

SECOND BAPTIST CHURCH ELECTION.

The Second Bapist Church last evening held its annual meeting for the election of officers, which was well attended. The former officers, with two exceptions, were re-elected. Rev. Dr. Quick presided, the reports of the various societies connected with the church were read, and a statement was made that by the will of the late Georgianna Boone the church and Sunday School is a beneficiary. The election of officers resulted as follows:

Clerk—Benjamin B. Coggeshall.

Treasurer—George B. Smith.

Bible School Superintendent—Charles M. Cole.

Assistant Superintendent—George W. Bacheller, Jr.

Auditor—Nathaniel R. Swinburne.

Committee on Baptism and Communion—W. B. Franklin, Richard H. Freeborn, Hudson B. Kingman, George S. Oxx, Mrs. John C. Seabury, Mrs. H. E. Read, Mrs. M. E. Bennett, Mrs. A. K. Sherman, Mrs. W. B. Franklin, Miss Sarah F. Manuel.

Missionary Committee—Mrs. F. L. Stewart, Mrs. Martha A. Stevens, Mrs. Martha C. Swinburne, Mrs. E. W. Brownell, Mrs. George H. Richardson, George B. Smith, Philip Case, R. B Coggeshall.

Visiting Committee—John R. Caswell, W. B. Franklin W. P. Carr, Mrs. Stephen T. Chase, Miss Lizzie E. Ellis, Mrs. A. B. Coggeshall, Mrs. Sarah W. Barker, Miss Annie P. Carr, Mrs. Hudson B. Kingman.

House Committee—Mrs. W. B. Franklin, Mrs. Sarah W. Barker, Mrs. A. K. Sherman, Mrs. H. E. Read.

FEMALE CAR CONDUCTOR.

Declaring that New Yorkers are the easiest fooled in the world, Miss Grace Wallace, an attractive young woman of Norfolk, barely out of her teens, admits that for two months she passed as a man, working as a conductor on a Broadway car.

"I told hundreds of New Yorkers to step lively, accepted cigars and cigarettes, although never smoking them, performed all of the ordinary duties of a trolley car conductor, and evaded detection," she says. "It was easy. It is easy to fool New Yorkers, as they are so busy in the rush for the almighty dollar that they hardly stop to take a second look at their servants."

AUCTION SALES.

By Thos. Burlingham, Auctioneer.
AQUIDNECK HALL,
THURSDAY, JUNE 6,
AT 10 A. M.,

Lot of Turkish Rugs,

Tapestry Rug 9x12, lot Summer Rugs, and Carpets, 50 Awnings, Ice Chests, Pictures, Matting, Parlor Suits, Chamber Sets, Dining and Chamber Chairs, Lace and Cretonne Curtains, Couches, Crockery and GlassWare, etc. Inspection on Wednesday.

Try one of our

Luminous Electric Heaters.

They are portable.
Always ready.
No smell or smoke.
You simply turn the switch and the heater does the rest.

If interested call Tel. 28

OLD COLONY STREET R'WAY CO.
Iluminating Dept.
449-455 THAMES ST.

WEARERS, SATISFACTION!

All our ability, all our energy, all our care in selecting shoes is guided by the one thought of securing the wearer's satisfaction. We invite you to examine

OUR GOODS, THE RAMLOSE SHOES

With special reference to their building and trade-holding merits.

At RAMLOSE'S, 43 Thames St.

NEW BOOKS.

TREE OF HEAVEN,

By Robert Chambers.

Princess Virginia,

By Author of Lightning Conductor.

Jerry Junior,

By Author of When Patty Went to College.

Catherine of Calais,

By Author of Peter's Mother.

STATIONERY OF ALL KINDS. PICTURES and FRAMING.

SIMON HART,

202 THAMES STREET.

Telephone 304.

Cook Books.

THE COOK BOOK BY OSCAR OF THE WALDORF.

HARPER'S COOK BOOK ENCYCLOPAEDIA.

MRS. RORER'S NEW COOK BOOK.

MARION HARLAND'S COMPLETE COOK BOOK.

HTE CENTURY COOK BOOK.

MRS. LINCOLN'S BOSTON COOK BOOK.

MRS. RORER'S EVERY DAY MENU BOOK and several others.

CARR, 211-213 Thames St.

THE

LAPPIN

STORE.

Smart Styles in

WOMEN'S UNDERVESTS

Of Silk, Lisle, Wool and Mercerized Silk.

Our Special cry is on our lines that sell at 25c and 50c. per garment; each is faultlessly fashioned and the variety is unexcelled elsewhere.

As also our lines of WOMEN'S AND CHILDREN'S COMBINATION SUITS at 50c. and $1.00.

WE CALL PARTICULAR ATTENTION TO OUR LINES OF WOMEN'S GINGHAM and SATINE PETTICOATS in prices from 50c. to $1.98.

We call special attention to the Heatherbloom Petticoat at 98.

The Glorious Shirt-Waist Gathering

Is ready. We will not even begin to hint at its many attractions today; we only suggest a "take-a-look," leaving a realization of its countless beauties for you when you do. We are making a particular feature this season of a line of

WASH WAISTS at $1.00.

controlled exclusively by us and which will be found no where else. In point of beauty and extraordinary value this gathering is unapproachable. You will find WASH WAISTS as low as 50c. and as high as $15, and at all prices between—in each and every instance the best values to be found anywhere.

Women's Tan Lace Hosiery.

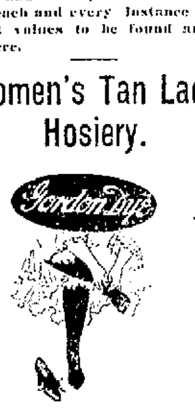

Special 25c. Hose to close the lot while they last, 2 pairs for 25c.

Respectfully
L. W. COUDRAY.